BULLDOG

'81

The 1981 Bulldog is complete, but the staff and I hope we have captured a large part of this past year on these pages. Always remember '81 when A.H.S. was MOVIN' ON . . .

B. J. Stanley
Editor

Pam and Paul

Sandra and Kevin

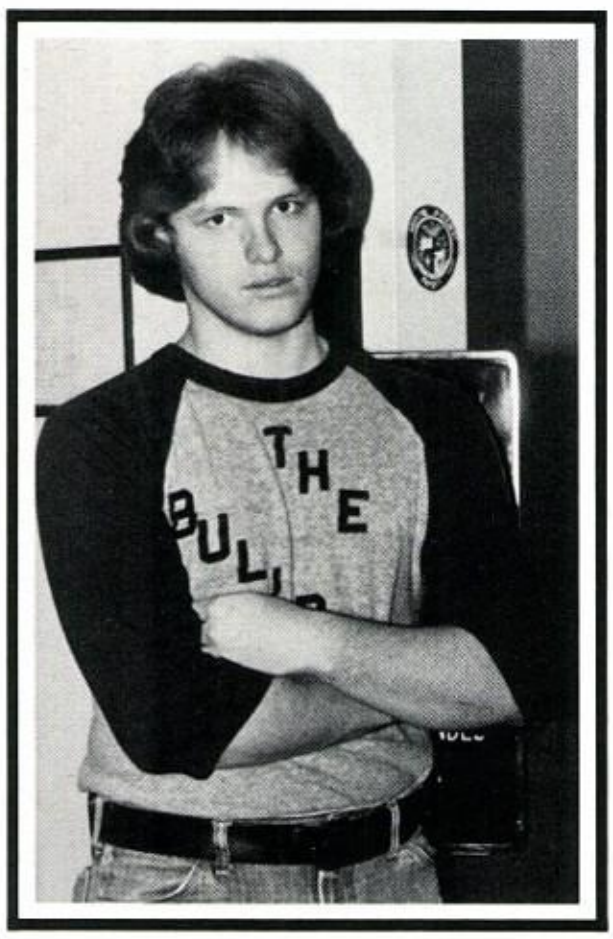

John

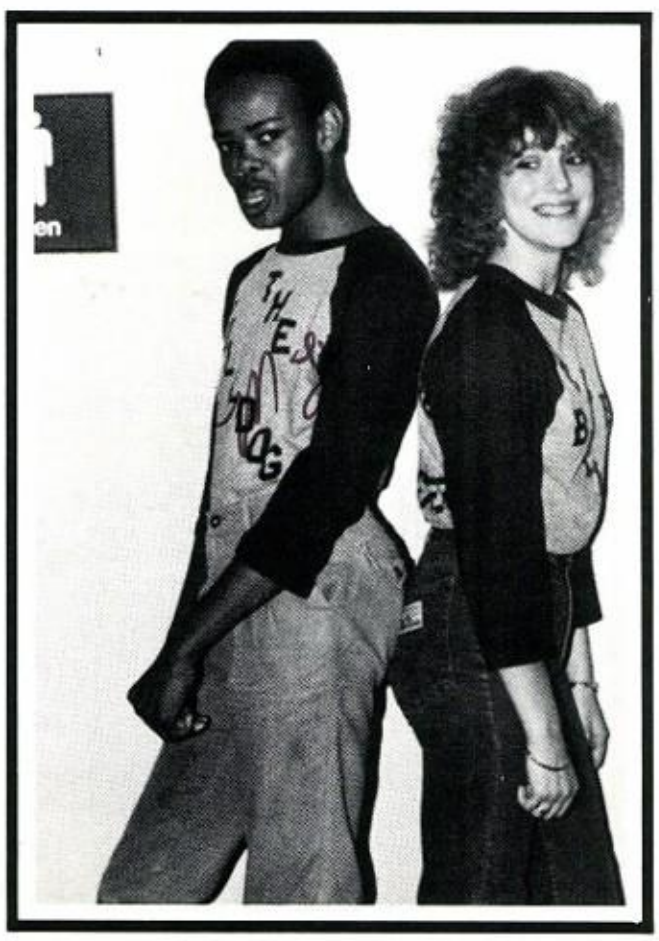

Mark and Jeannette

H. Peek

THE 1981 BULLDOG STAFF
presents

MOVIN' ON

Table of Contents

Dedication
Faculty
High School
Favorites
Organization
Athletics
Jr. High
Elementary

In Memory of Teresa Jones

The remembrance of our friend we now behold;
Gestures of kindness she had often showed.
The greatest admiration for her we have shown;
Because of the many hearts she had touched
and the delights she had known.
We, her friends, remember her because
Our love and appreciation is stronger than we can tell,
And only through a poem could our hopes and thoughts expel.
We miss her very much and I guess we always will;
Because there will always be a place in our heart
That only she could fill.

By Olivia Boswell

The "1981 BULLDOG" Staff proudly dedicates the '81 annual to a lady admired and above all loved for her dedication to her students, devotion to her school, and loyalty to her community.

It gives us great honor to present —

Mrs. Ruth Drake

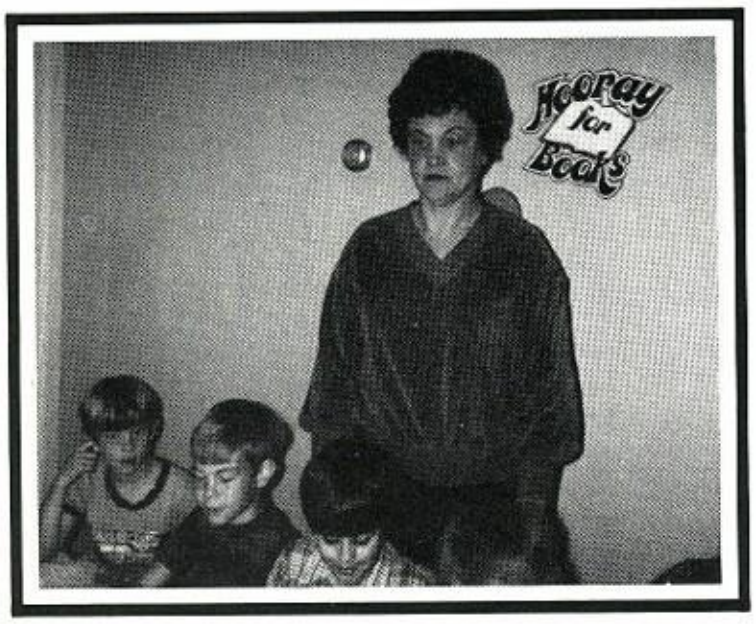

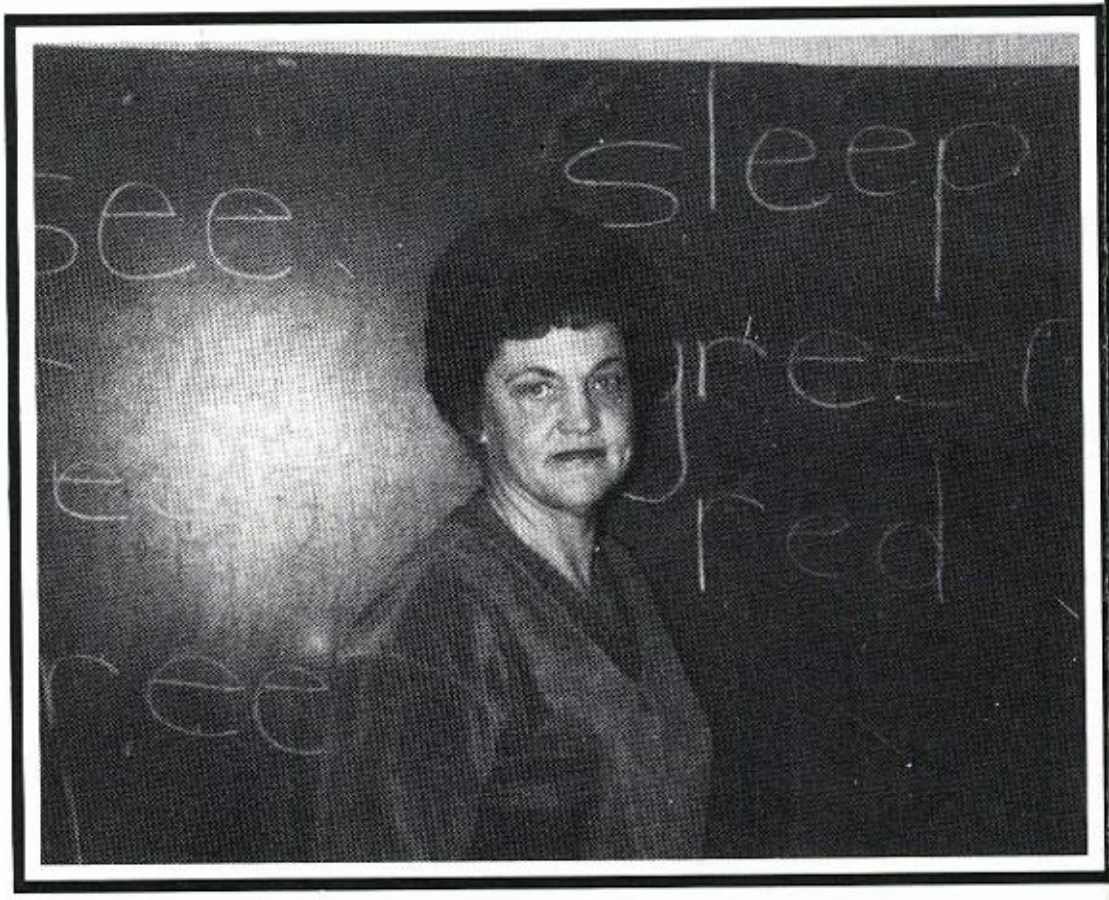

What Does Movin' on Mean to . . .

Seniors . . .

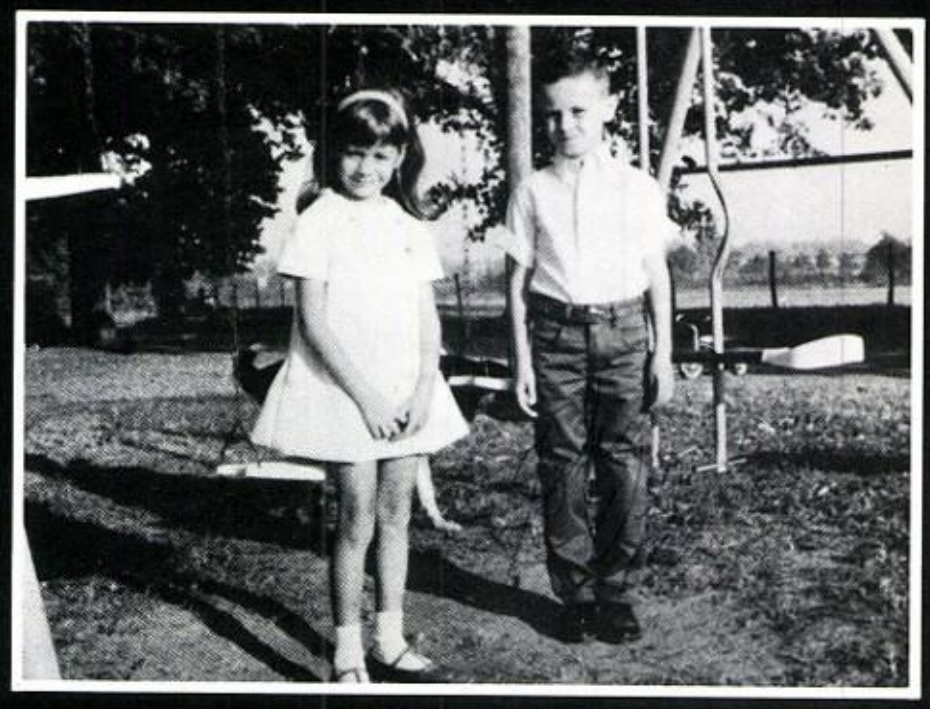

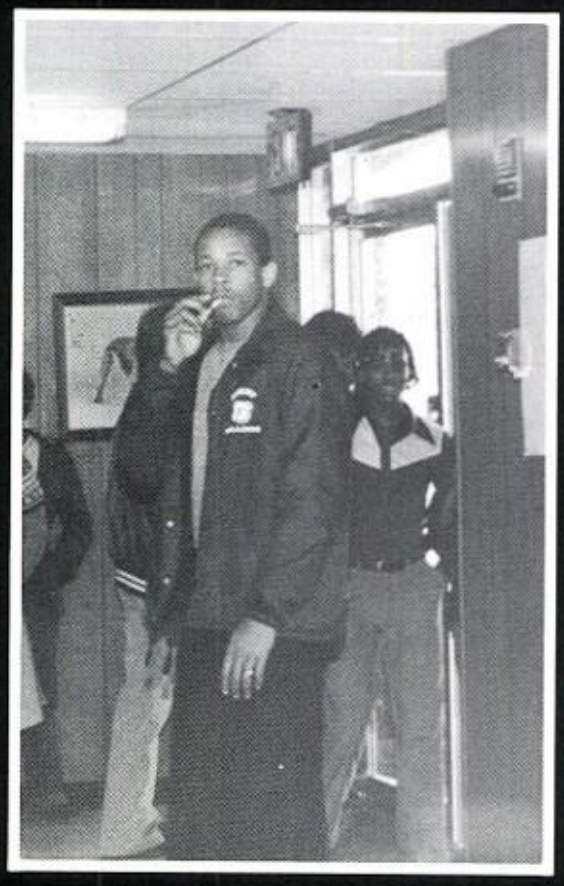

TO SENIORS IT MAY MEAN A WAY OUT, YET TO EVERYONE JUST A LITTLE HINT OF FEAR AND SADNESS.

Juniors . . .

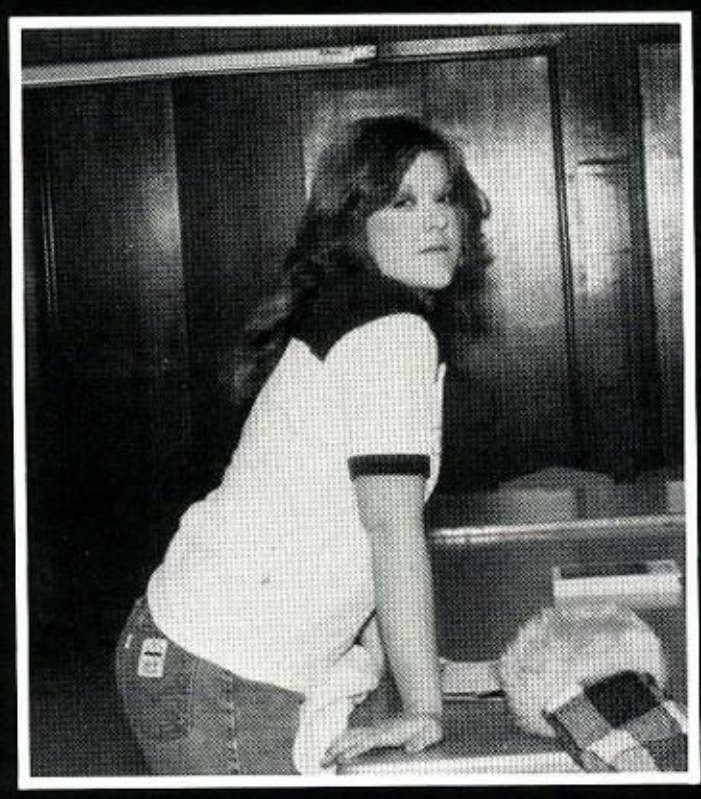

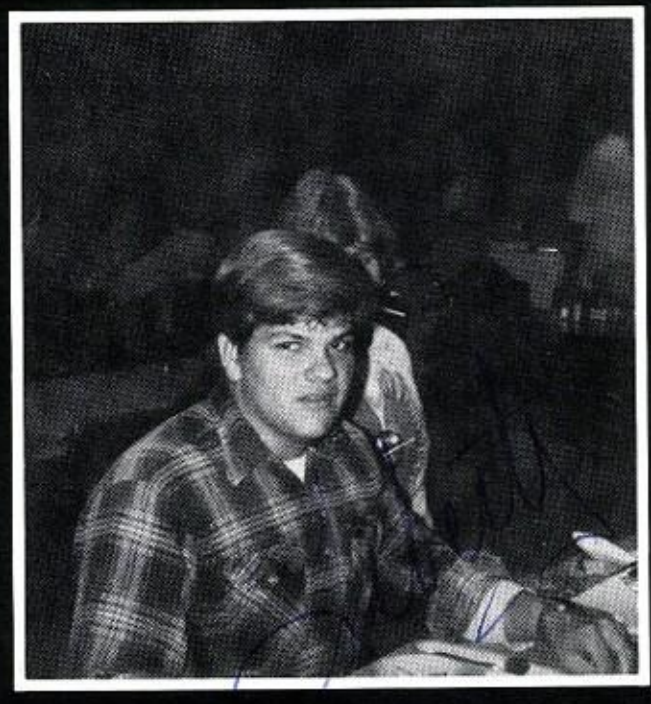

TO JUNIORS IT MEANS TAKING A LITTLE MORE
PRIDE WITH GREAT EXPECTATIONS OF THE YEAR
THAT'S ALWAYS FILLED WITH ACTIVITIES.

Sophomores . . .

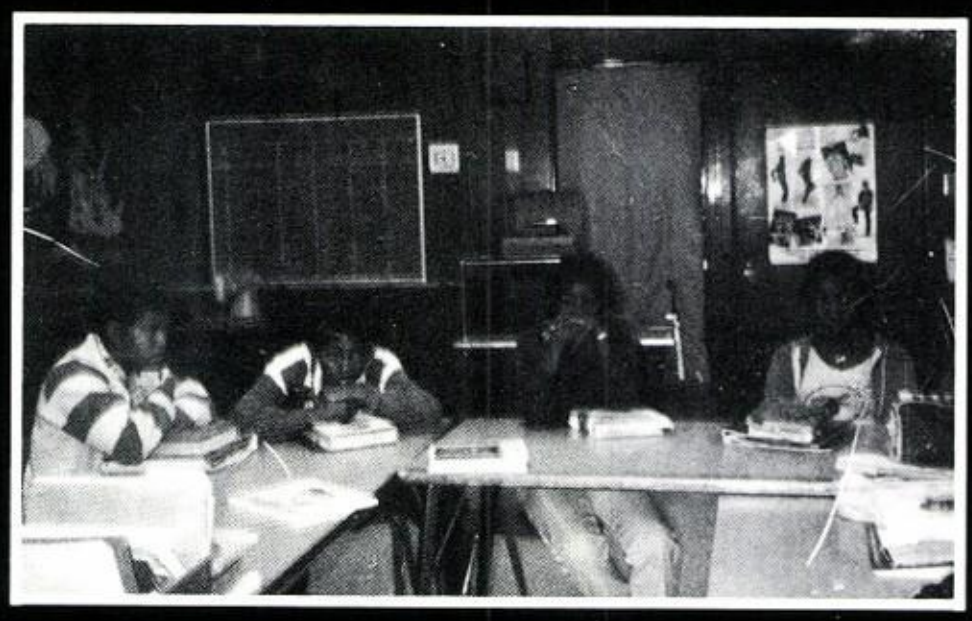

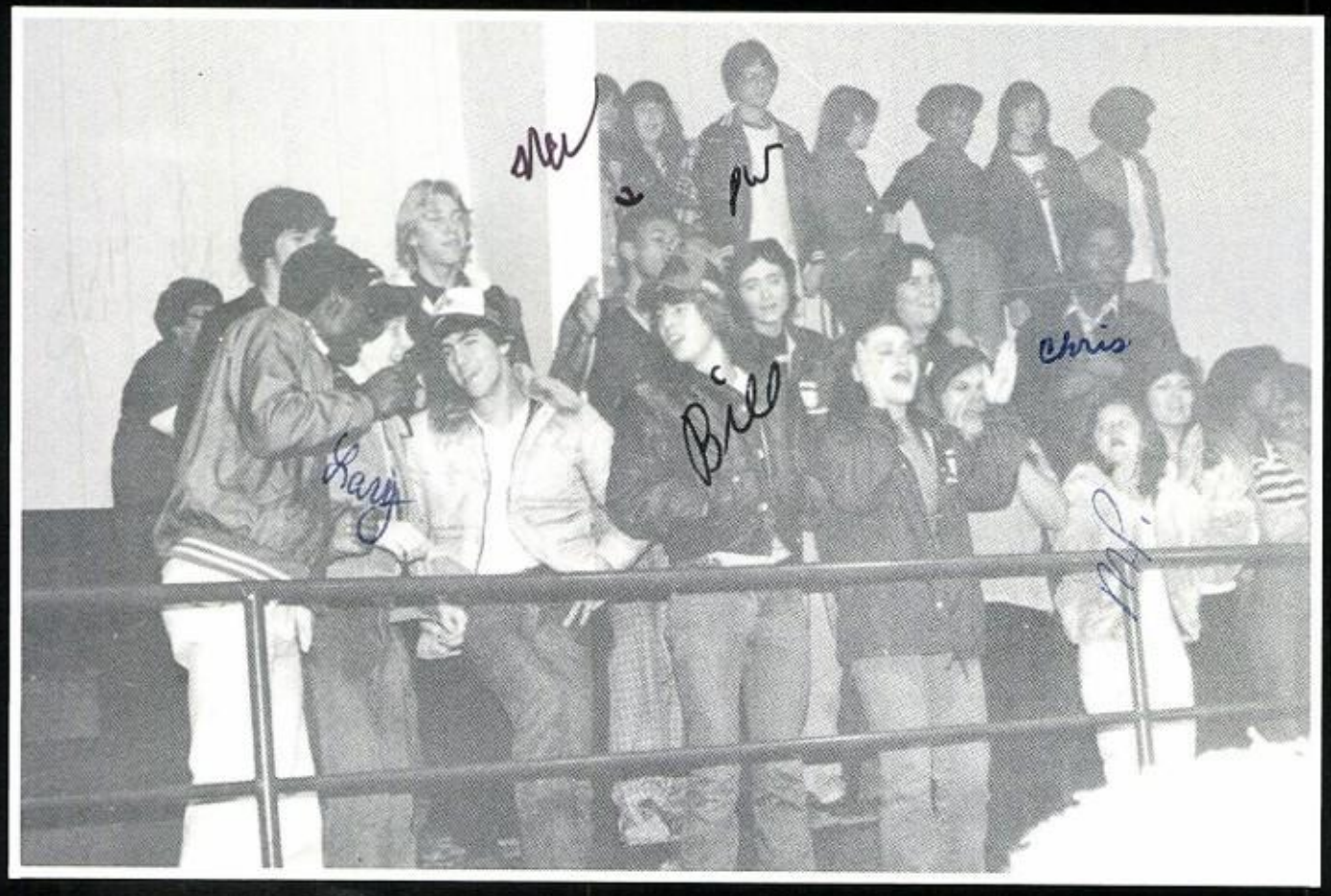

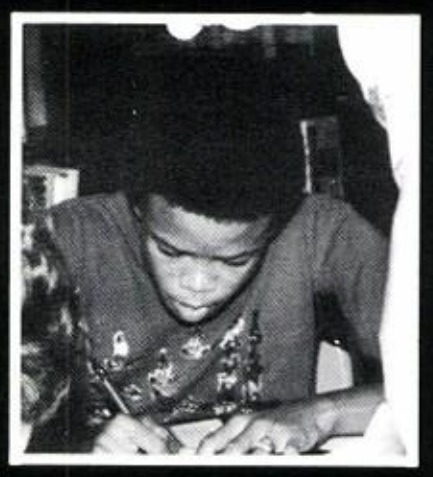

TO SOPHOMORES IT MEANS MOVING UP
TO NEW EXPERIENCES AND MORE RESPONSIBILITY.

Freshmen . . .

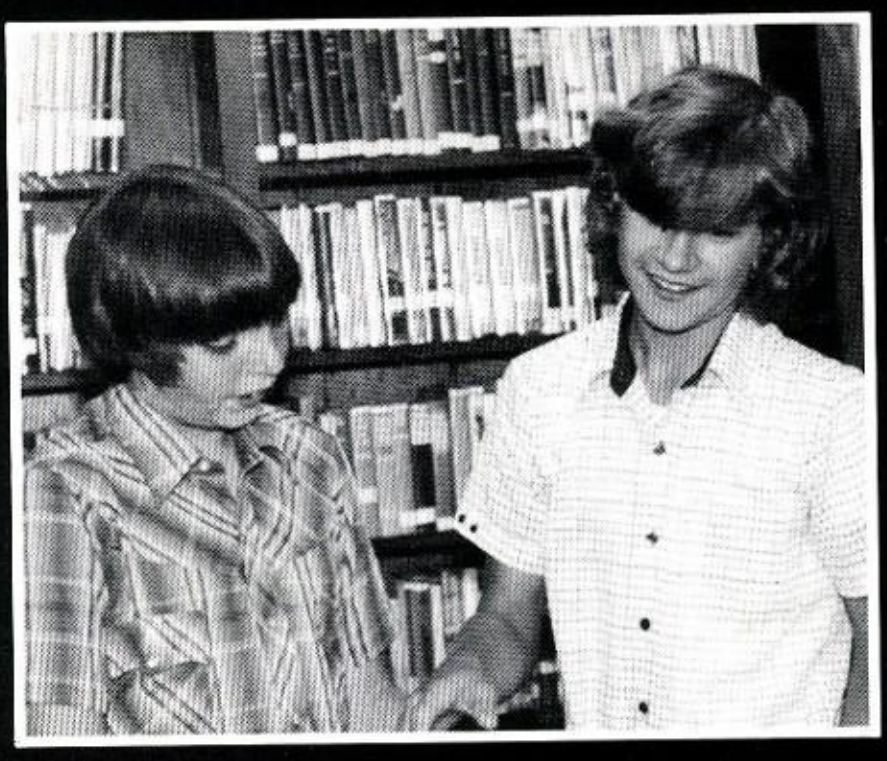

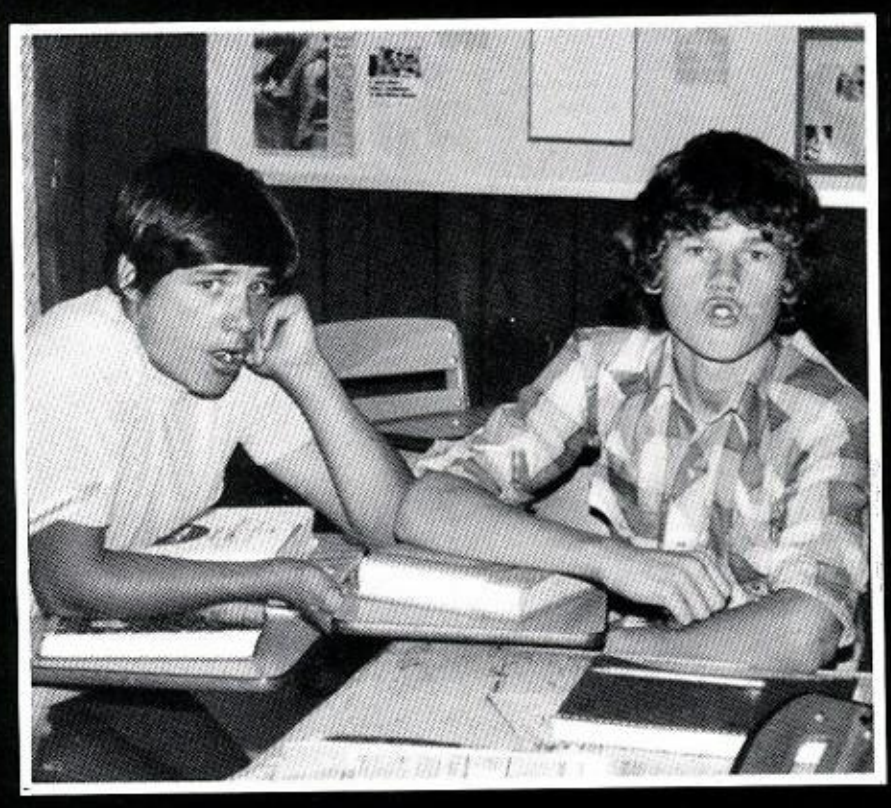

TO FRESHMEN IT MEANS MOVING INTO A NEW PLACE WITH NEW TEACHERS, NEW CLASSES, AND NEW FRIENDS.

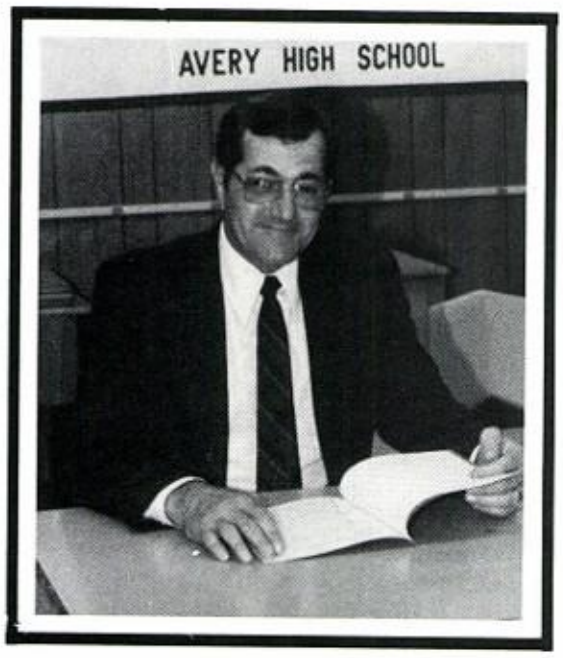

Gary Carson, Pres.

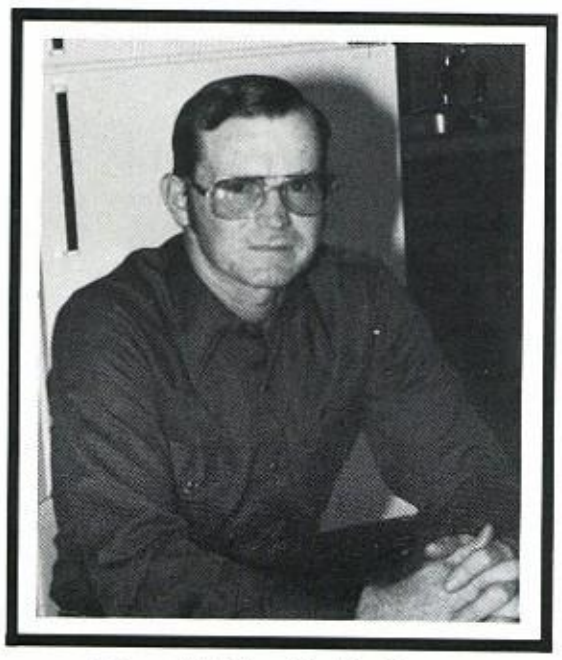

Harold Nevill, V. Pres.

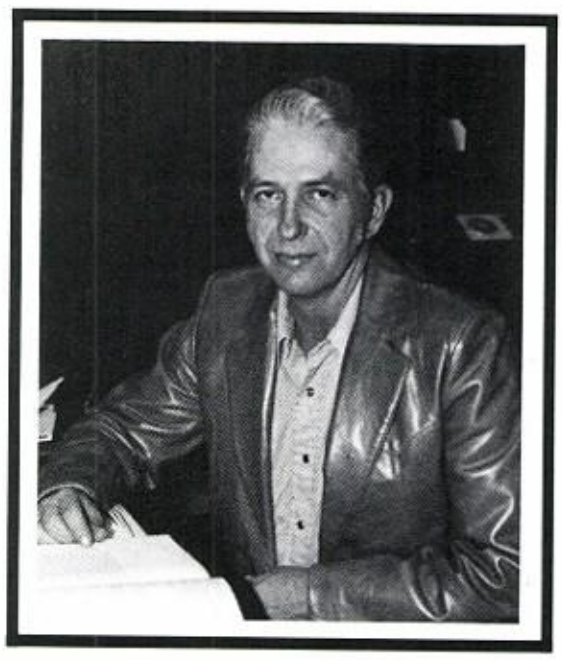

Charles Godwin, Sec.

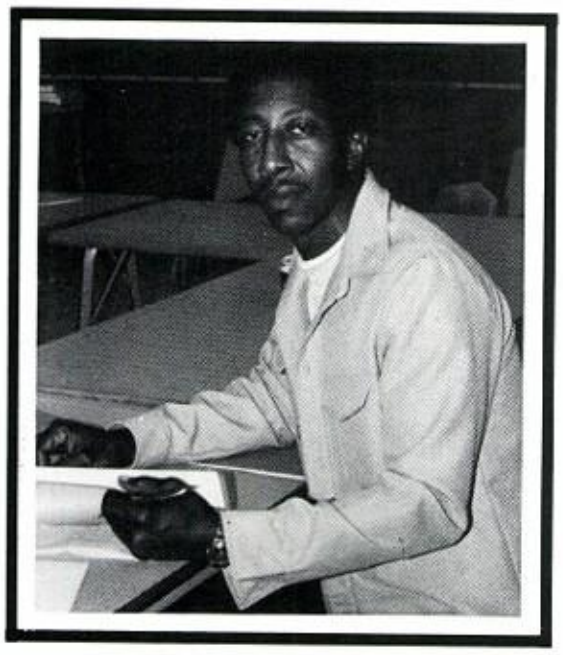

William Ricks

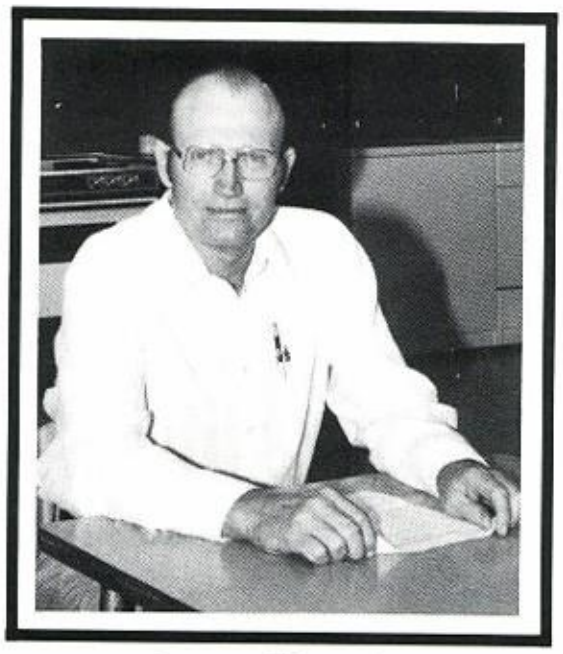

James Clounch

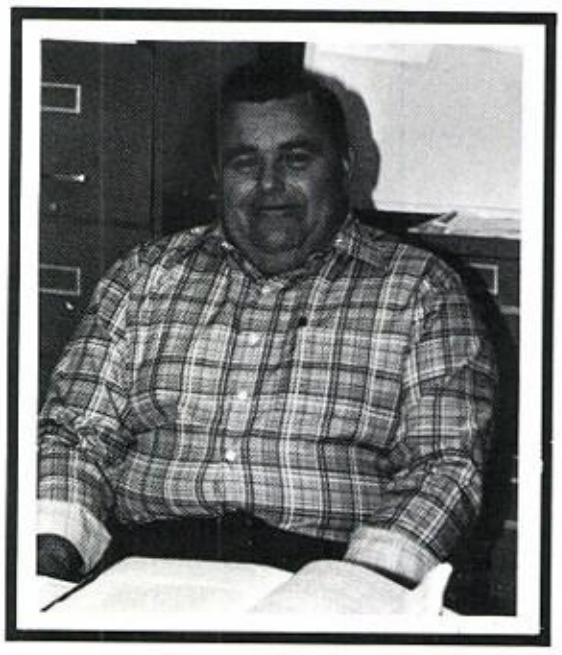

George Nicks

Johnny Stanley — Picture unavailable

Avery School Board

Avery P.T.A.

Officers

Parliamentarian —
Carol Hodgson
Second Vice President —
Linda Whiteman
Treasurer —
Mary Tucker
President —
Wanda Downs
First Vice President —
Sandra Caton
Secretary —
Joyce Woods
(not pictured)
Historian —
Charlene Nevill

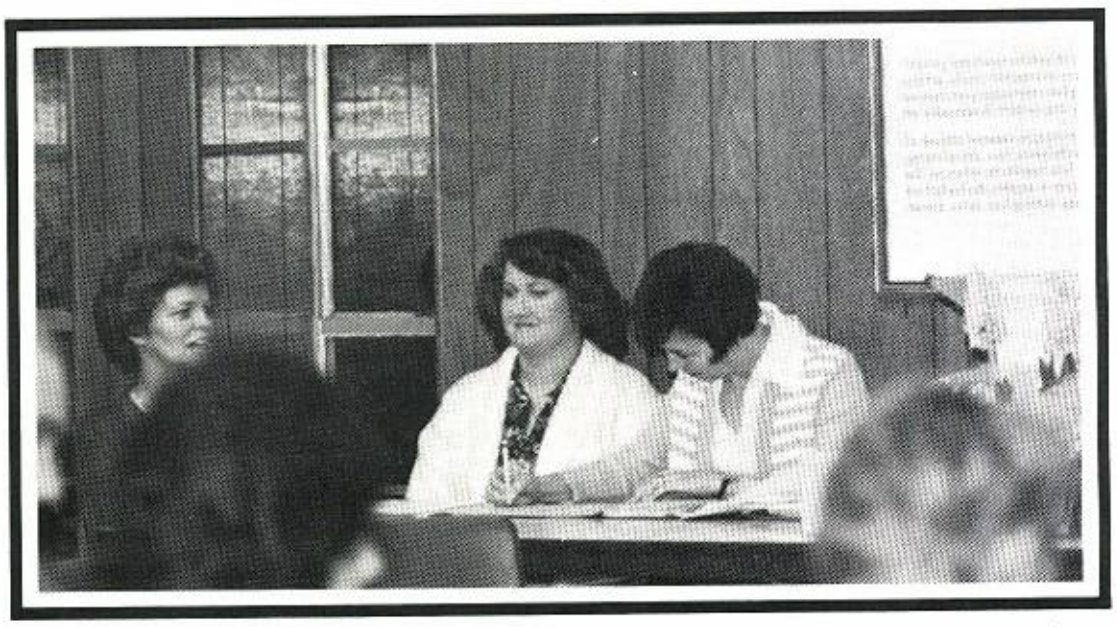

Always striving to make our school
and community a better place . . .

FACULTY

Superintendent

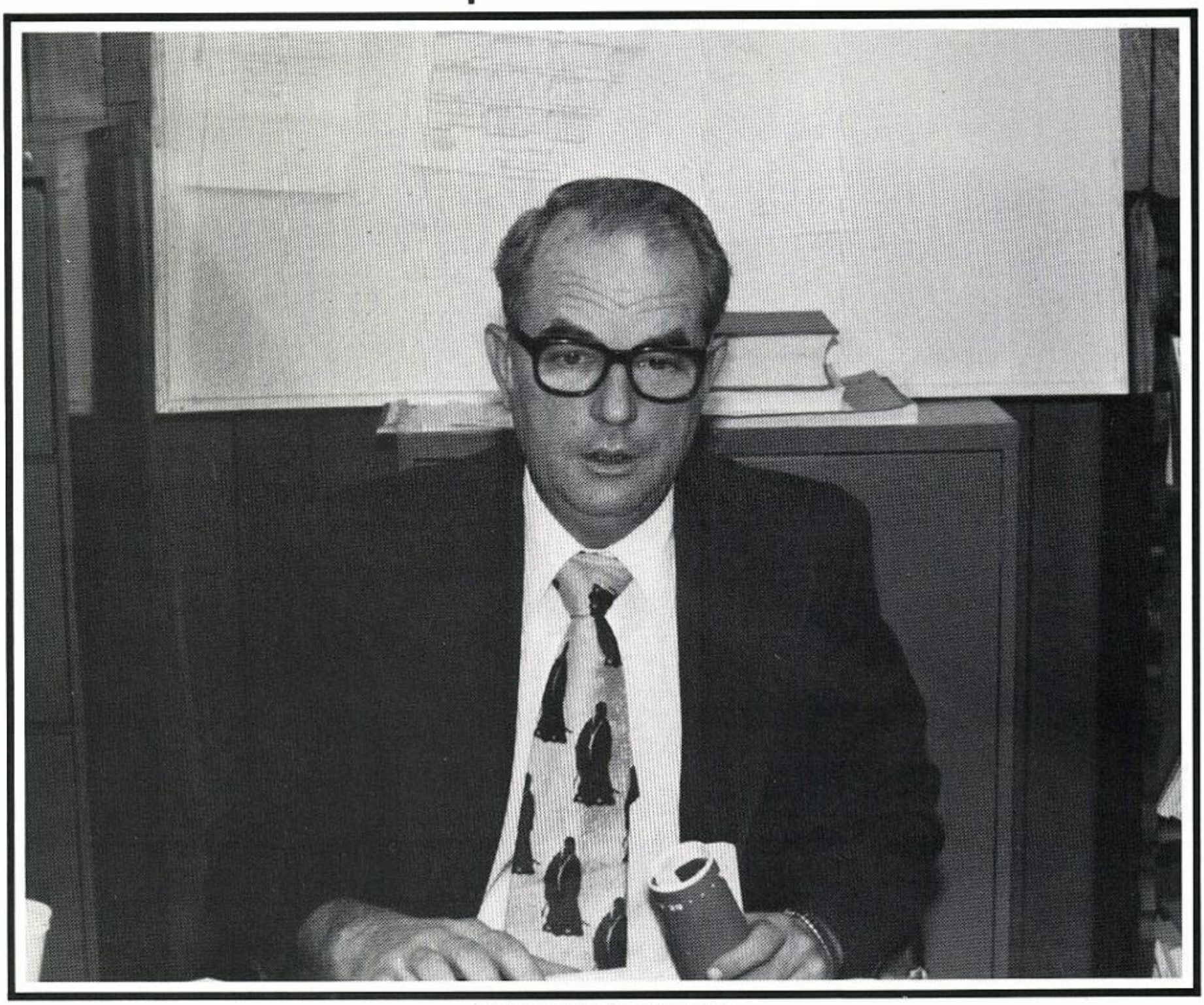

KENNITH DAWSON

Secretaries

Johnnie Baird

Helen Peek

Principal

GENE WEAVER

Secretaries

Bobbie Peacock

Ouida Holder

Kathy Humphrey
English and Speech

Eulin Cain
H.S. Physical Science,
Jr. High Girls and Boys
P.E.

Helen Peek
Typing 1 and 2

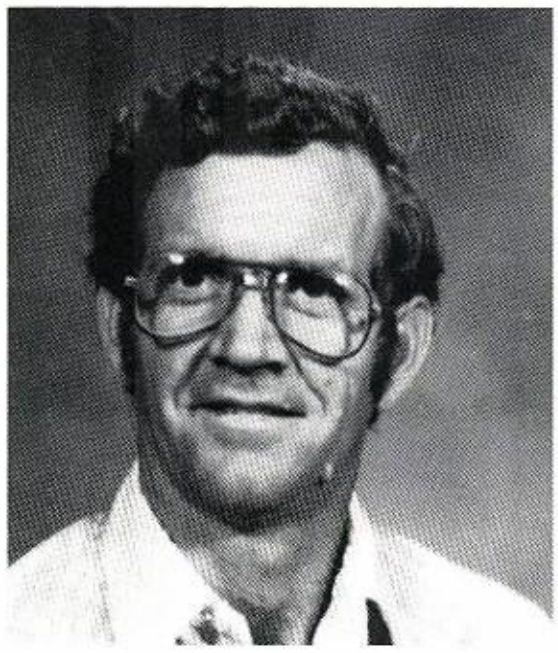

Cheryl
Nicholas

H.S.
Language
Learning
Disabilities

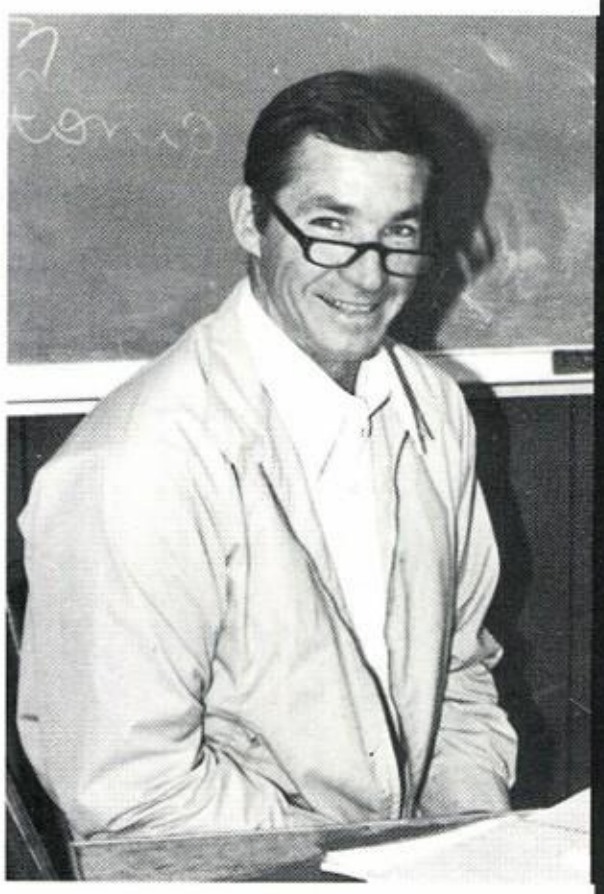

Russell Jones
History

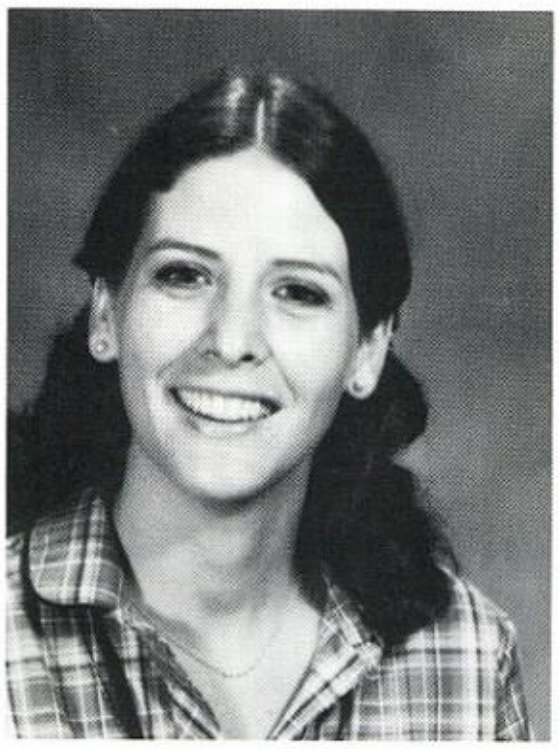

Linda Harden
Home Economics

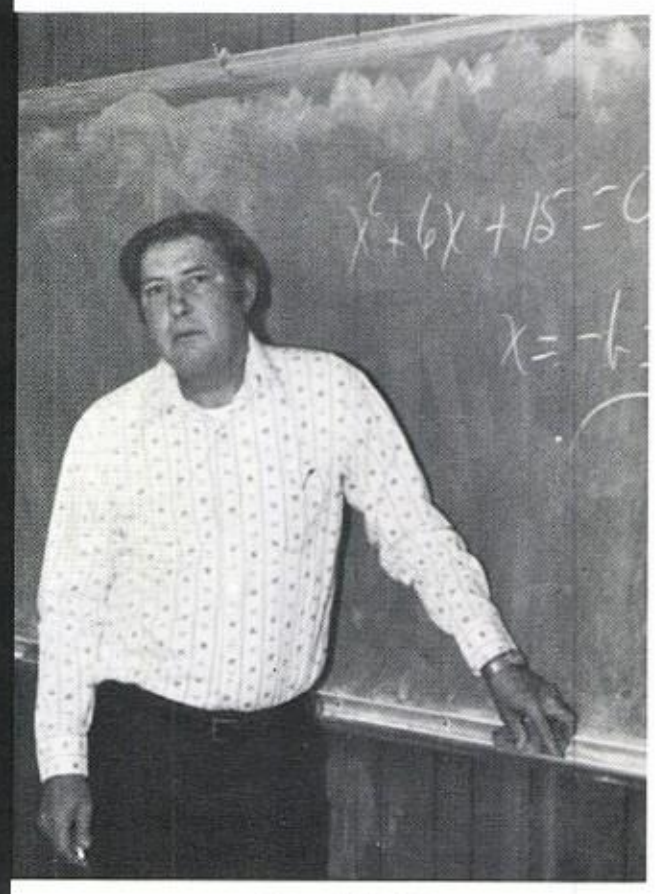

Don Webb
Jr. High and High
School Math

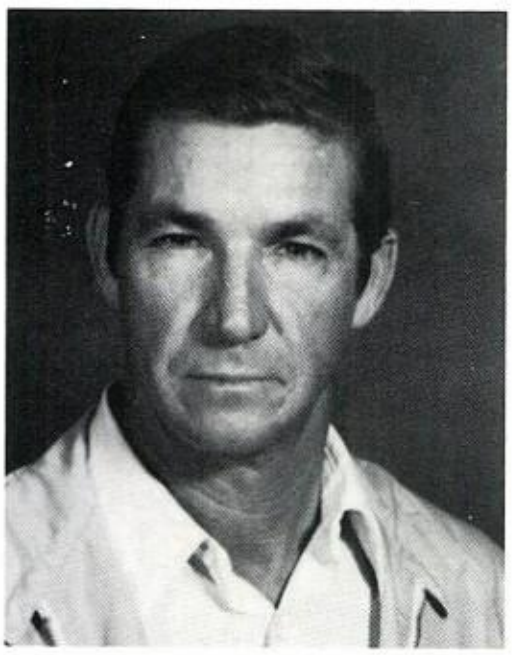

Beth Whillock
Jr. High
Language Arts

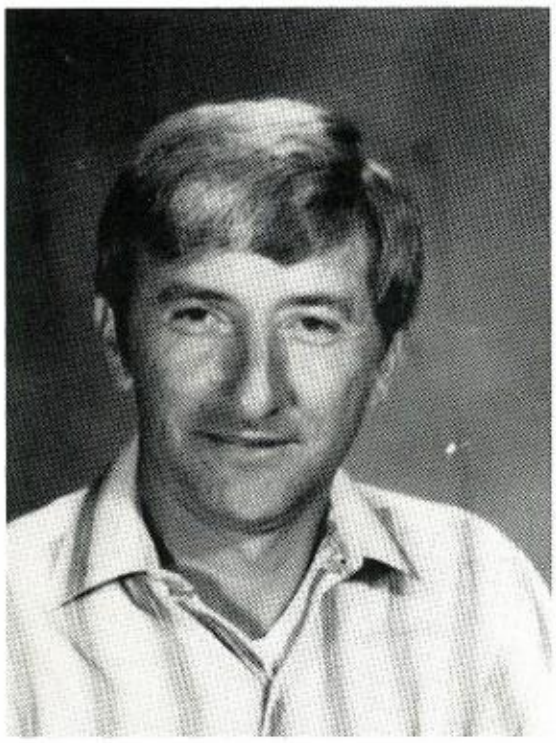

Don Murphy
Jr. High and High School
Science

Pam Jackson
Jr. High Math
High School Journal-
ism and Bookkeeping

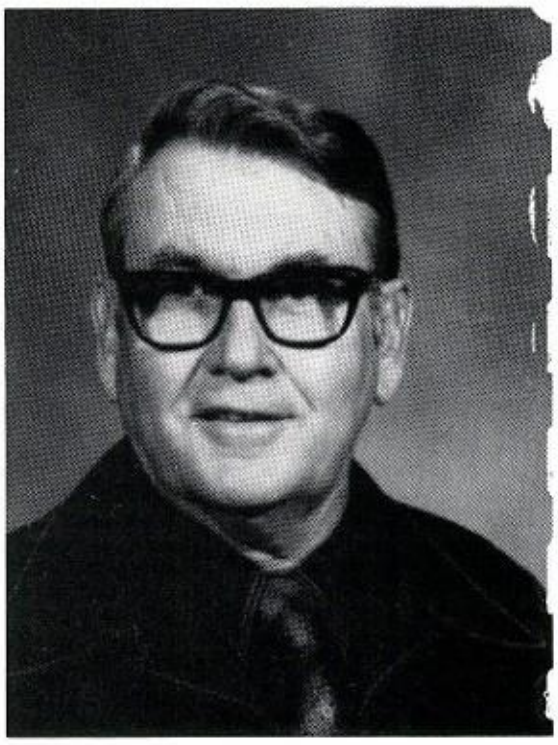

George Peek
Vocational
Agriculture

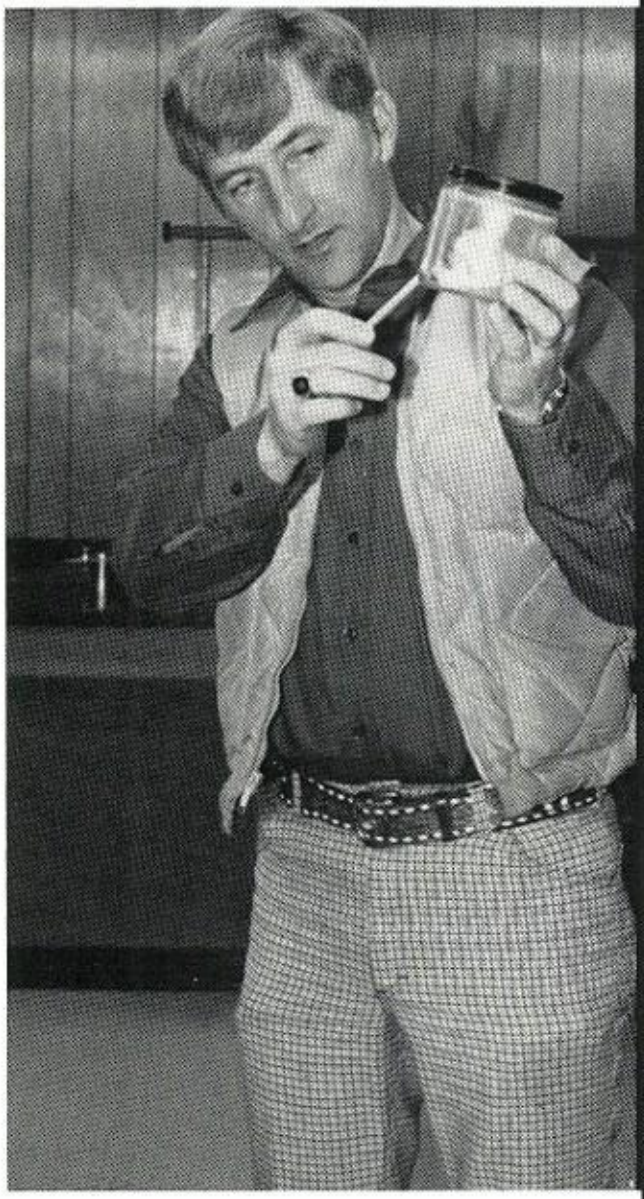

Specialists

Ann Stephenson
Language Learning Disabilities

Sonja Williams
Remedial Reading — Elementary

Flora Bell Jackson
Teacher's Aide

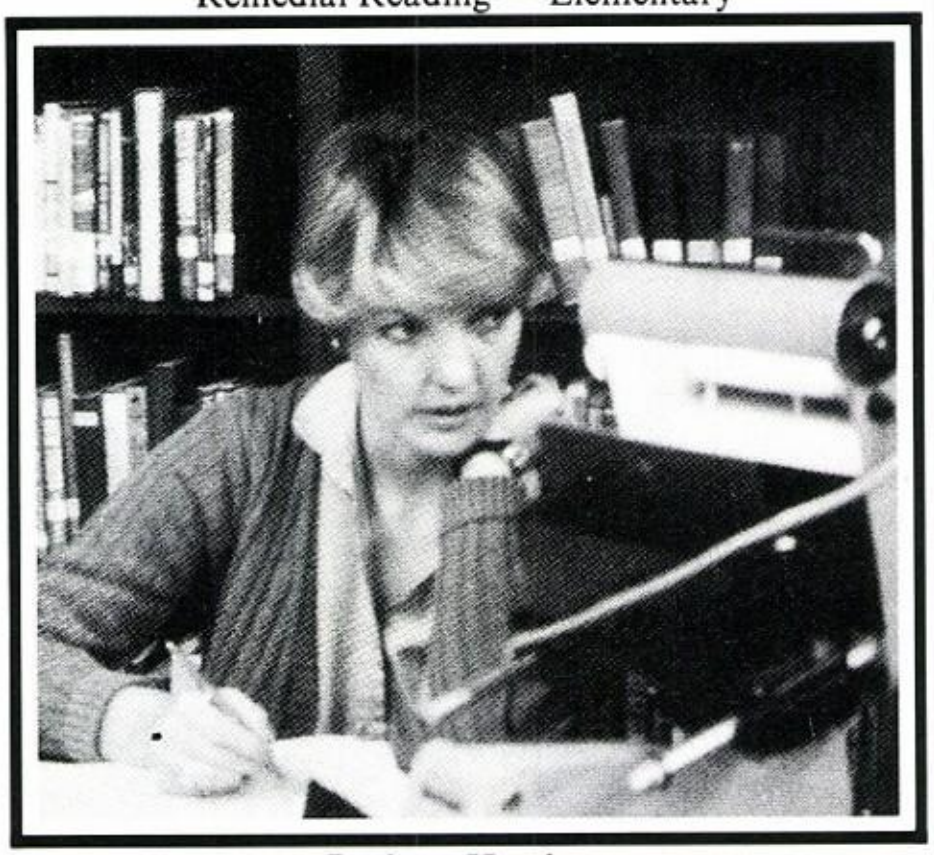

Barbara Hembree
Nurse

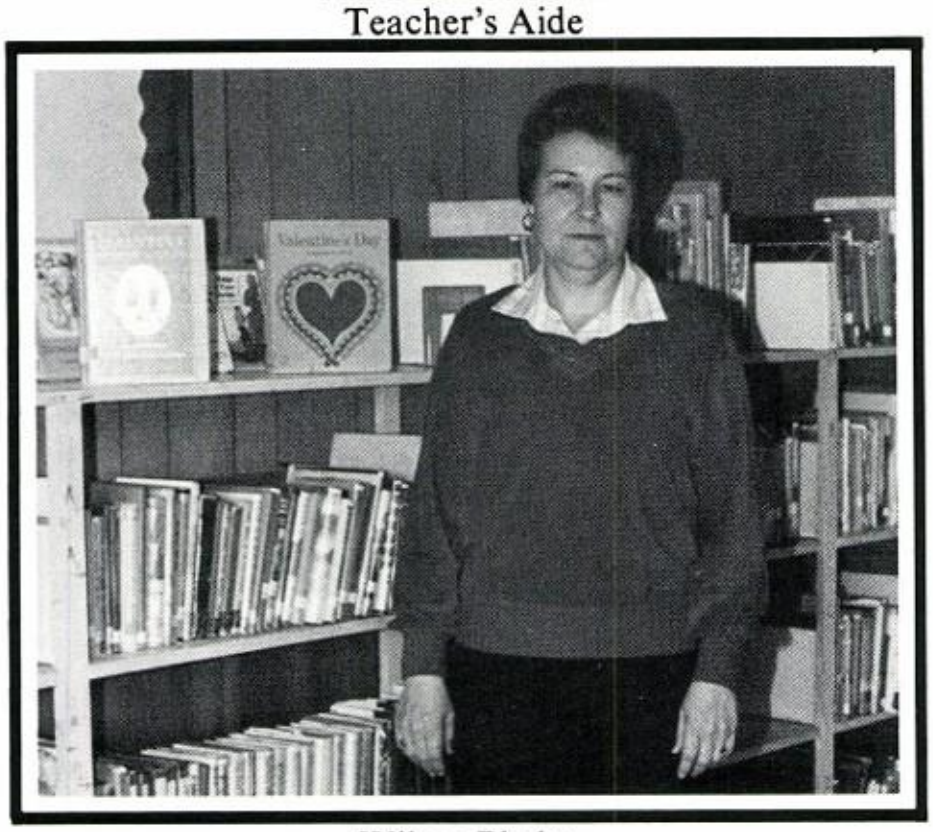

Wilma Phelps
Teacher's Aide

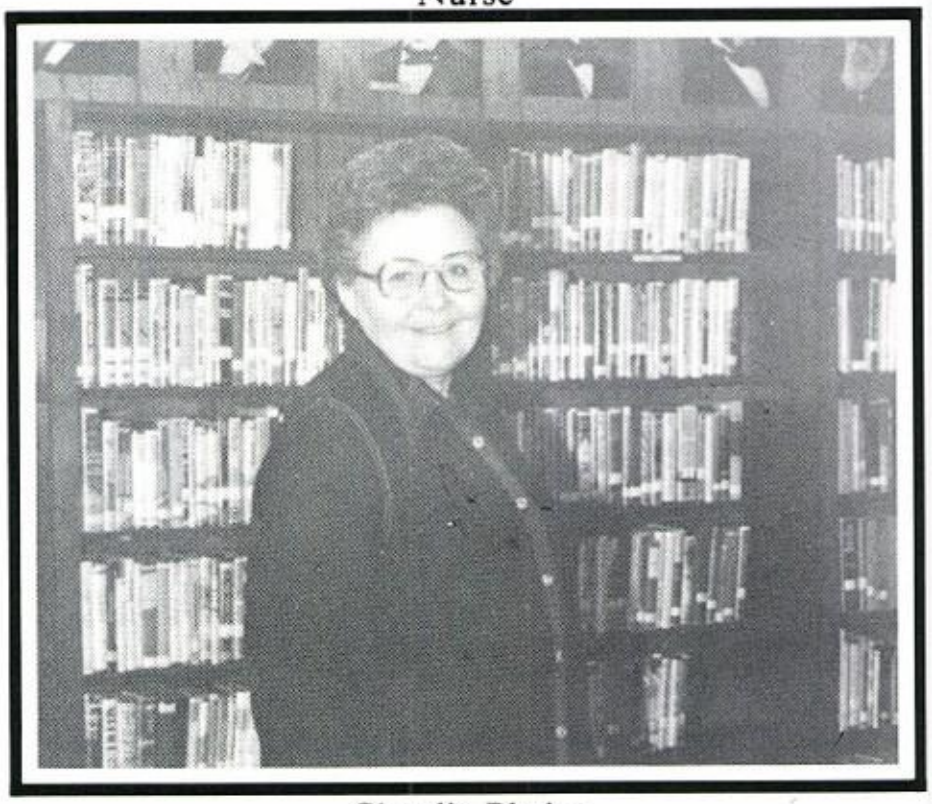

Claudia Phelps
Teacher's Aide

Auxiliary Personnel

Lunchroom Personnel

Wilma Dean
Nan Annis
Leaster Gray
Mildred Gardner
Valerie Phelps
Elaine Belt

Bus Drivers

Eulain Cain
Don Webb
Don Murphy
Ollie Vazque
Alma Davis
Homer Cox

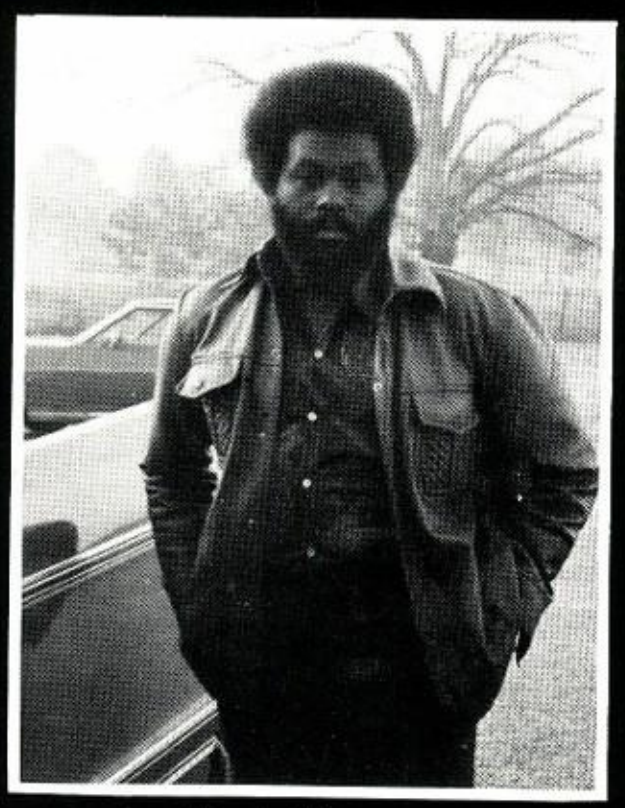

Doyle Wooten
Elementary Custodian

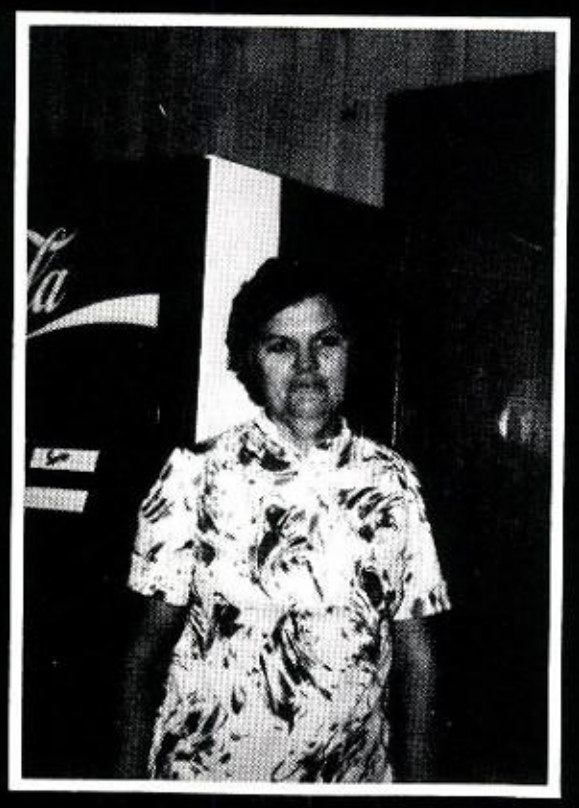

Maudine Sikes
High School Custodian

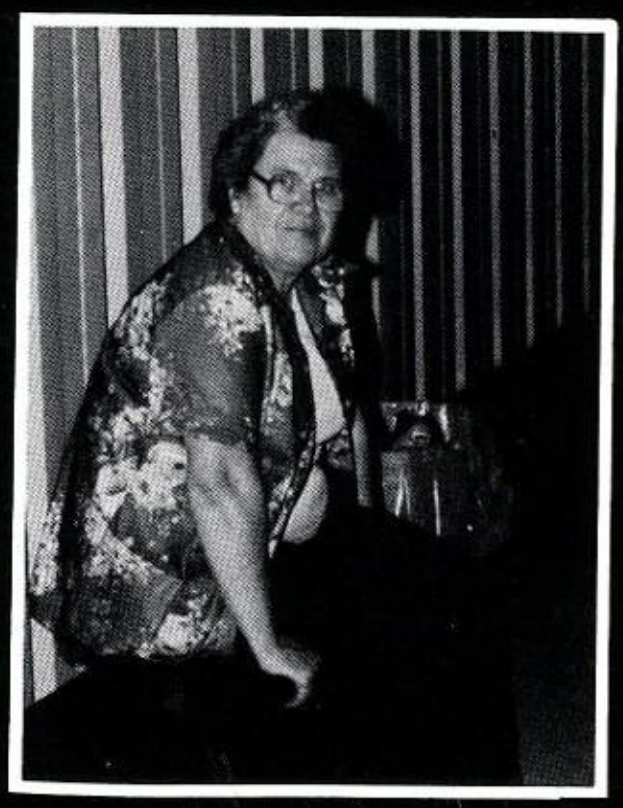

Judy Fain
High School Custodian

SENIORS

Senior Class Officers

President — B. J. Stanley
Vice-Pres. — Bruce Belt
Secretary — John Hall
Treasurer — Connie Braden
Reporter — Vickie Bunch

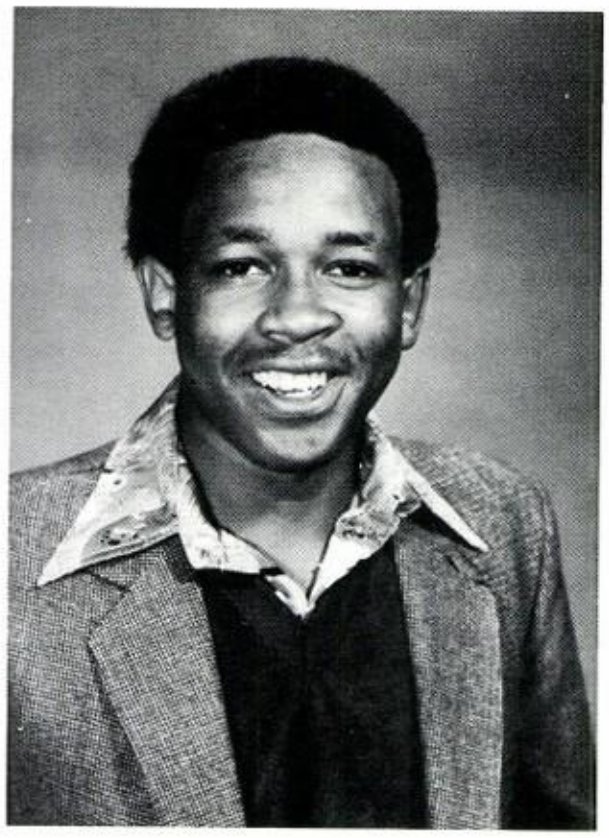

Brian Keith Beal

F.F.A. — 2, 3, 4
Track — 2, 3, 4
Paper Staff — 4
Basketball — 2, 3, 4
All District — 3
Most Athletic — 4
Basketball King — 4
Basketball Capt. — 4
All School Favorite — 4
Mr. A.H.S. — 4

Bruce Hardman Belt

Class Officer — 1, 2, 3, 4
Vice-President — 1, 2, 3, 4
F.F.A. — 1, 2, 3, 4
Secretary — 2
President — 4
F.H.A. — 4
Beta Club — 1, 4
Basketball Mgr. — 1, 2
Class Favorite — 1, 2, 3
Metal Trades — 3, 4
Who's Who — 4

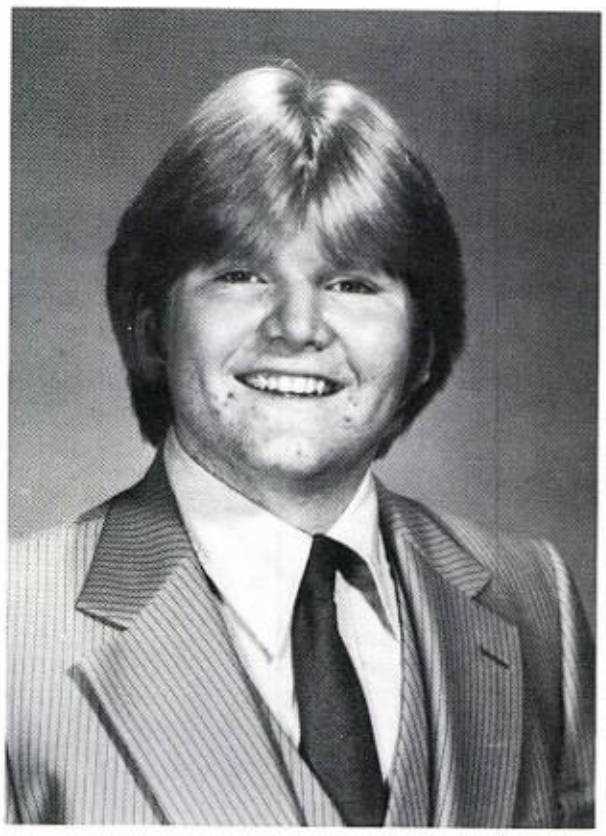

Connie Lynn Braden

F.H.A. — 1, 2, 3, 4
Treasurer — 2
Class President — 1
Class Treasurer 2, 3, 4
Beta Club — 1, 2, 3, 4
Secretary — 3
Treasurer — 3, 4
Student Council — 1, 2, 3, 4
Secretary — 2
Treasurer — 3, 4
Basketball — 1, 2, 3
Drama Club — 2, 3, 4
One-Act Play — 2, 3
Best Actress — 3
Homecoming Queen — 3
Class Attractive — 1, 2, 3, 4
Who's Who — 3, 4
Science Award — 3

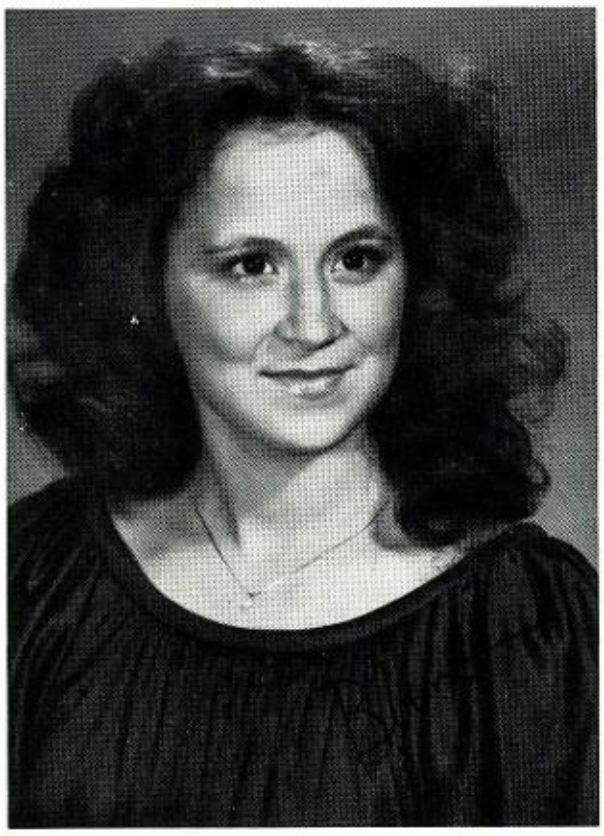

Vickie Renee Bunch

F.H.A. — 1, 2, 3, 4
Pep Squad — 1, 2, 3
Booster Club — 1, 2, 3
Track — 1
Softball — 1
Cheerleader — 2, 3
Drama Club — 3, 4
One-Act Play — 3, 4
Honorable Mention — 3
Class Favorite — 3
Class Officer — 4
Reporter — 4
Who's Who — 4
Beta Club — 4
V.O.E. — 4

Lisa Lynn Dawson

F.H.A. — 1, 2, 3, 4
Third Vice-Pres. — 3
President — 4
Drama Club — 2, 3, 4
Reporter — 4
Student Council — 3, 4
Secretary — 4
Track — 1, 2
Basketball — 1, 2, 3, 4
Cheerleader — 3
F.F.A. Sweetheart — 4
Class Attractive — 2
All School Attractive — 4
All School Favorite — 4
Miss A.H.S. — 4

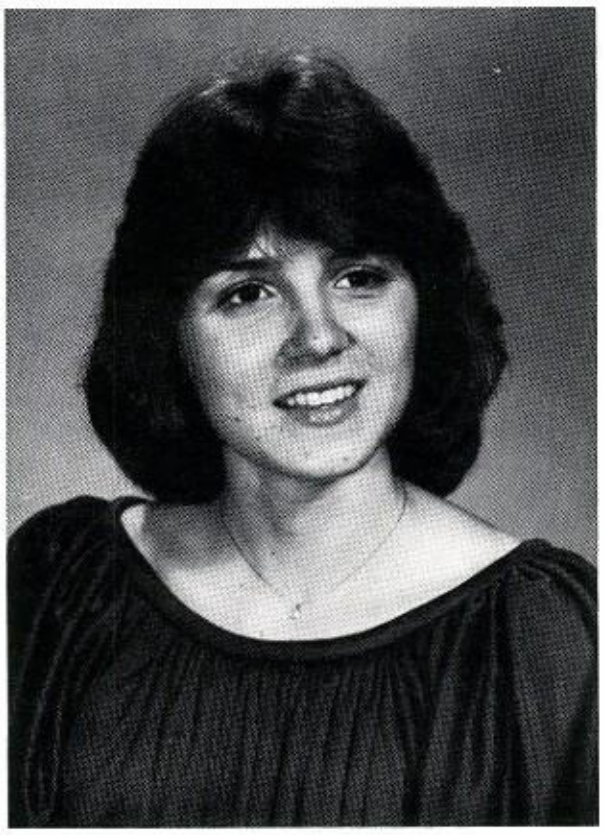

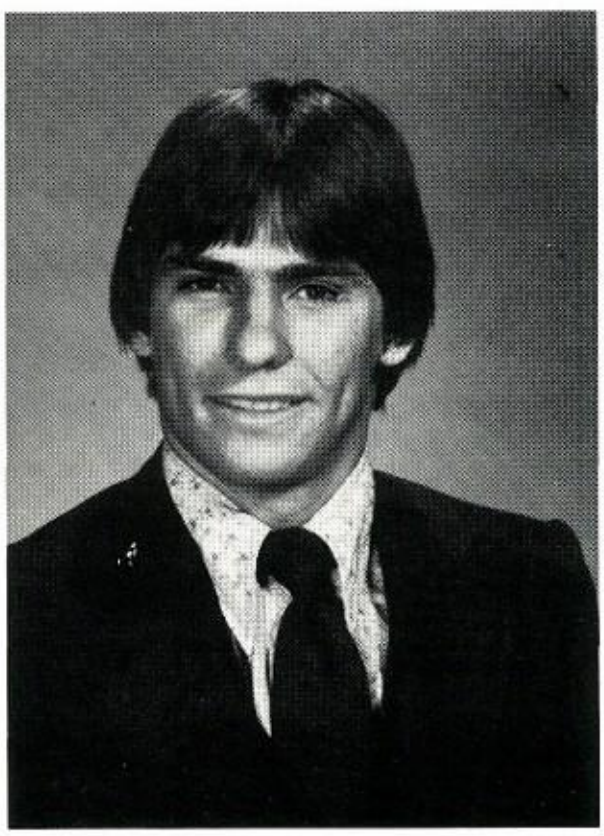

John Ernest Dean

Class Officer — 3
F.F.A. — 1, 2, 3, 4
Star Greenhand — 1
Soil Conservation — 3, 4
Forestry Team — 2
Student Council — 1, 2, 3, 4
Vice-President — 2, 4
Beta Club — 1, 2, 3, 4
Vice-President — 2, 4
Beta Club — 1, 2, 3, 4
Vice-President — 2
Basketball — 1, 2, 3, 4
Baseball — 1, 2, 3, 4
Track — 1, 2, 3, 4
Dist. Vault Champ — 2
Drama Club — 2, 3, 4
Best Actor — 3
Vice-President — 4
Who's Who — 4

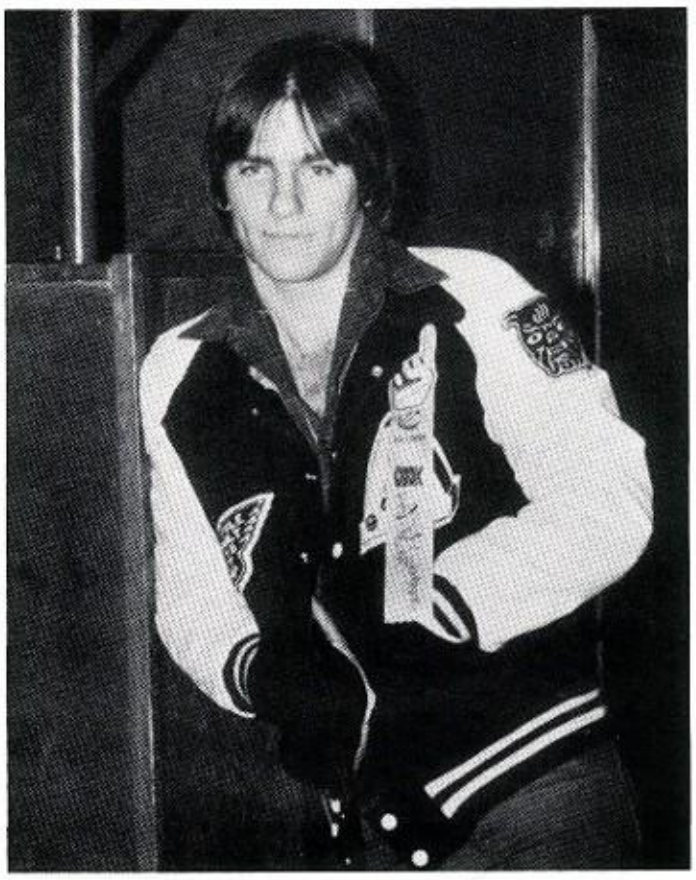

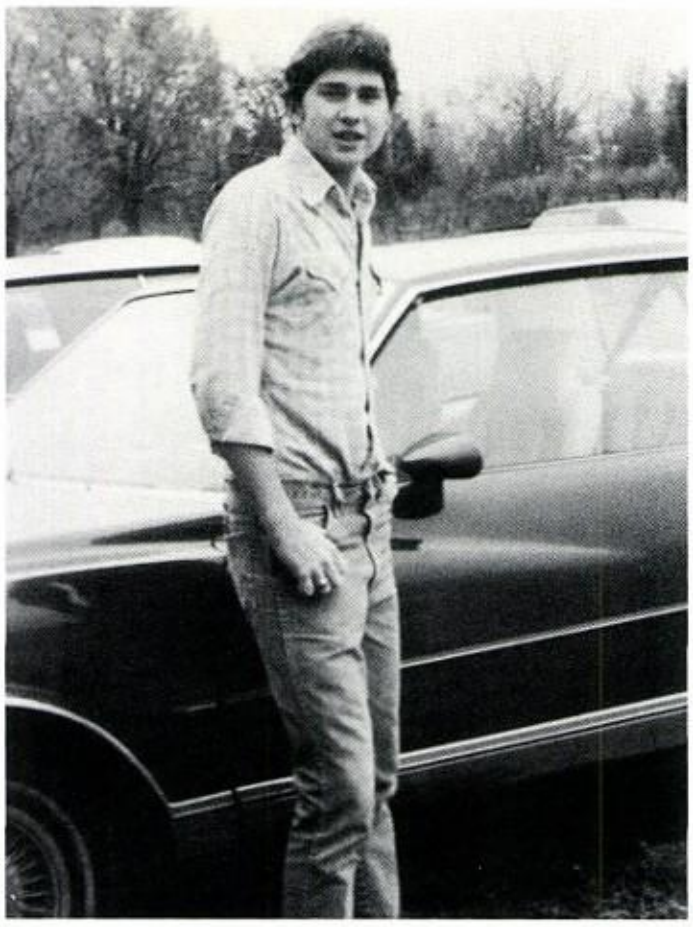

Monty Glenn Gardner

F.F.A. — 1, 2, 3, 4
Grass Judging — 1
Forestry Team — 2
Soil Conservation — 3, 4
Paper Staff — 4
Track — 1, 2, 3

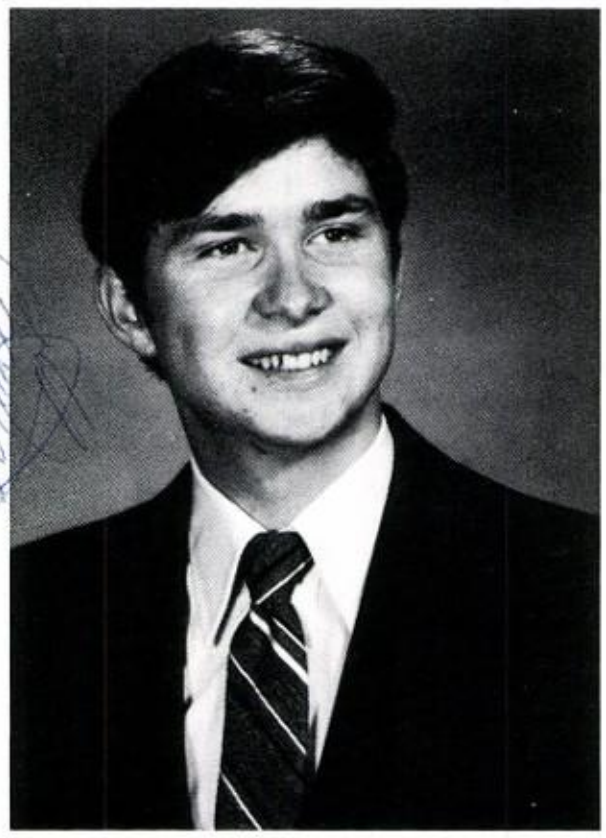

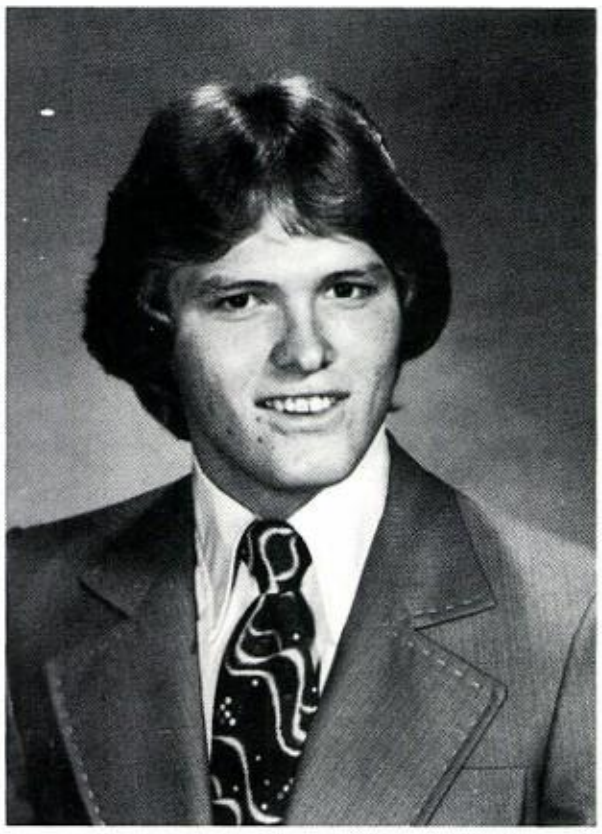

John Howard Hall

Transfer DeKalb High
Class Officer — 1, 4
F.F.A. — 1, 2, 3, 4
F.F.A. Officer — 3, 4
F.H.A. — 4
Annual Staff — 1, 3, 4
Business Mgr. — 4
Basketball — 2, 3, 4
Baseball — 1, 2, 3, 4
Track — 1, 2, 3, 4
3rd Place Discus — 1, 2, 3
3rd Mile-Relay — 3
UIL Competition — 2, 3, 4
3rd Typing — 2
Spelling — 3
Class Attractive — 3, 4
All School Attractive — 4
F.H.A. Beau — 4
Who's Who — 3, 4

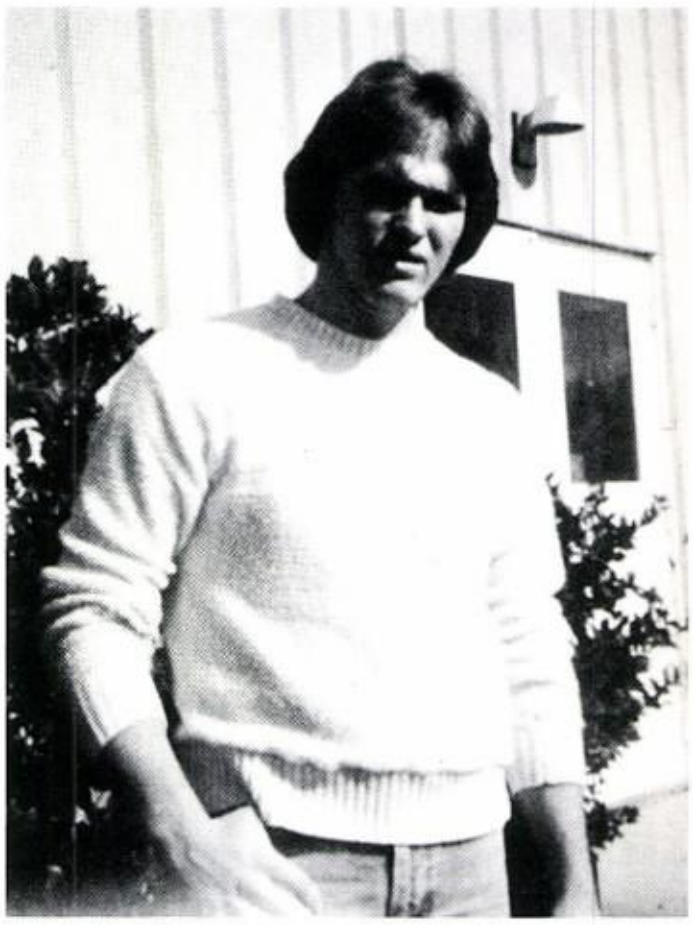

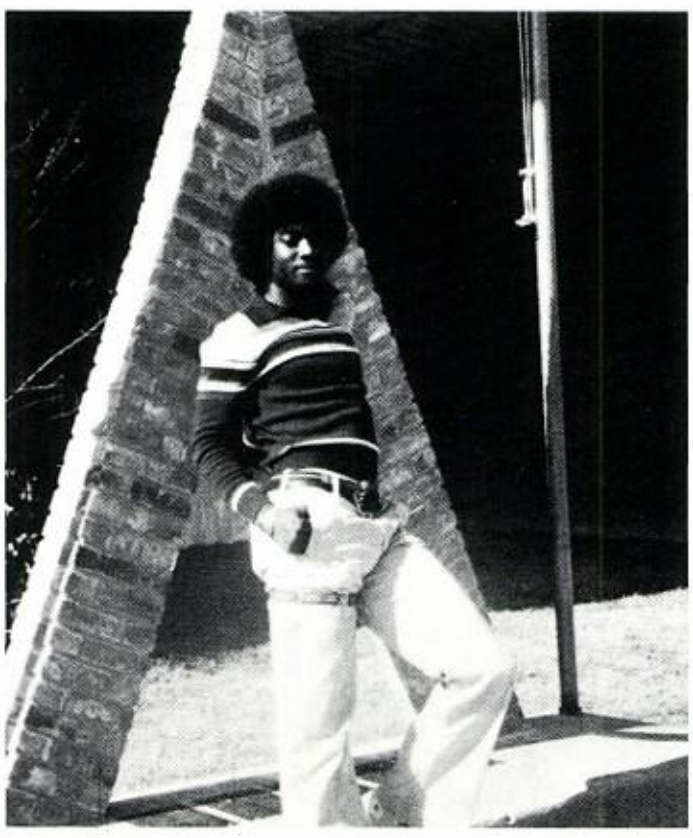

Sammy Ray Jackson

Transfer Clarksville
High School
F.F.A. — 4
Paper Staff — 4
Basketball — 4

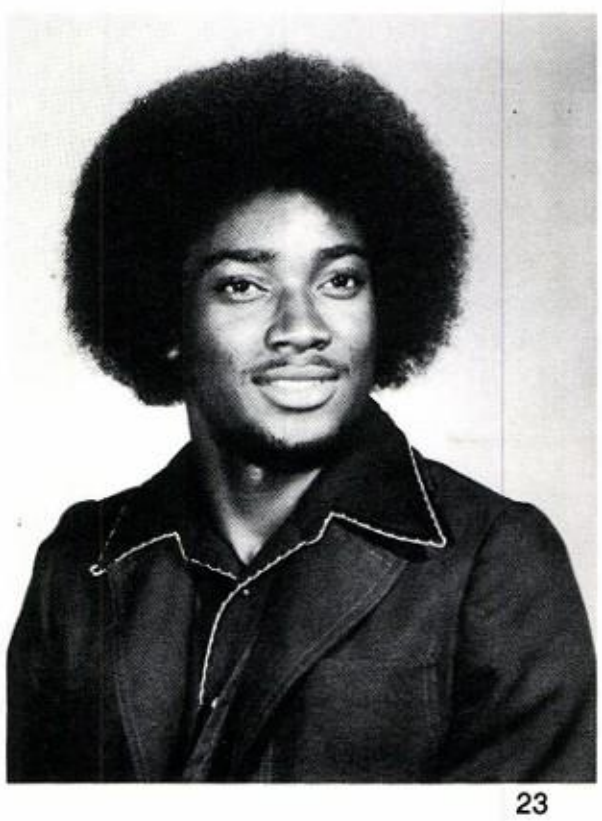

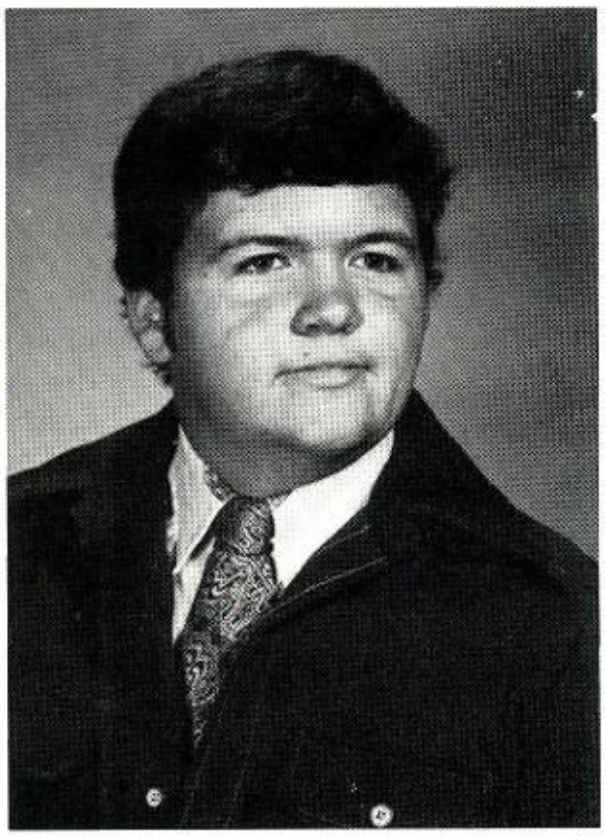

Chester Wayne Jackson

F.F.A. — 1, 2, 3, 4
Grass Judging — 1
Forestry Team — 2
Soil Conservation — 3, 4
Paper Staff — 3
Booster Club — 2

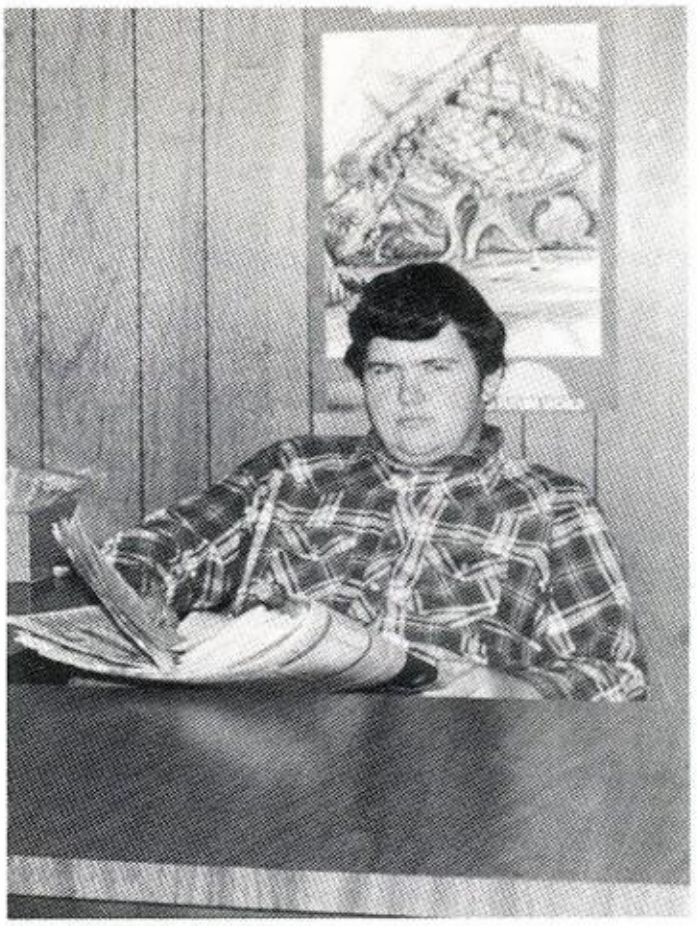

Everett Marcus Phelps

Class Reporter — 1, 2
Secretary — 3
F.F.A. — 1, 2, 3, 4
Grass Judging — 1
Forestry Team — 2
Soil Conservation — 3, 4
Typing Award — 3
Paper Staff — 2
Who's Who — 3
Class Favorite — 4
Perfect Attendance — 2, 3
Honor Roll — 1, 2, 3, 4
Most Likely to Succeed — 4

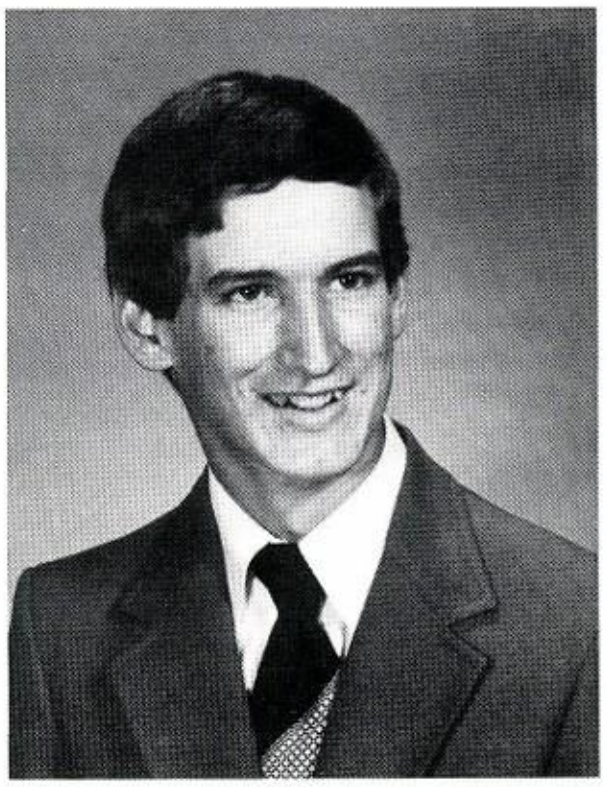

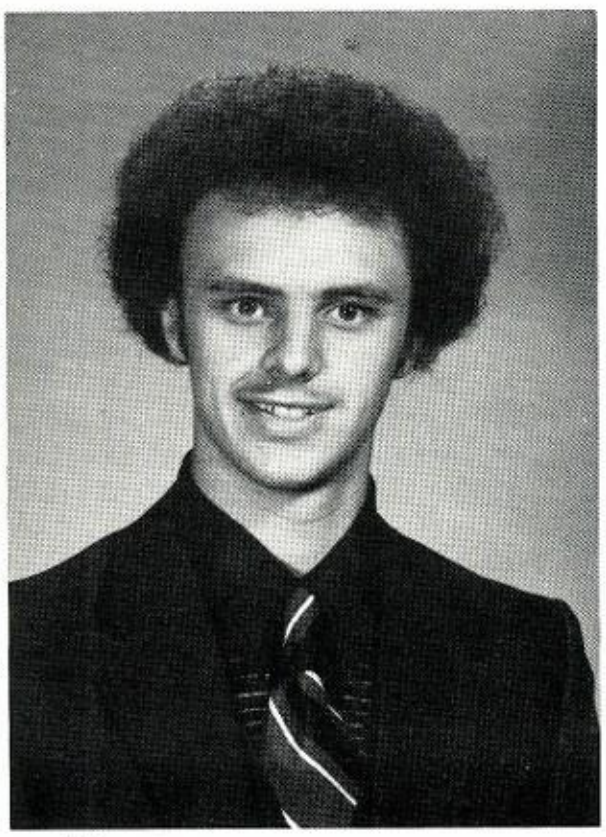

Johnny Lee Stanley

Class Officer — 2
F.F.A. — 1, 2, 3
F.F.A. Officer — 3
Grass Judging — 1
F.H.A. — 4
Paper Staff — 4
Editor — 4
Basketball — 1, 2, 3, 4
Basketball King — 3
Captain — 4
Baseball — 1, 2, 3, 4
Track — 1, 2, 3, 4
2nd 880 run — 2, 3
Regional Finalist — 2, 3
UIL Competition — 2, 3, 4
3rd Typing — 2
4th Persuasive Speaking — 3
Who's Who — 4

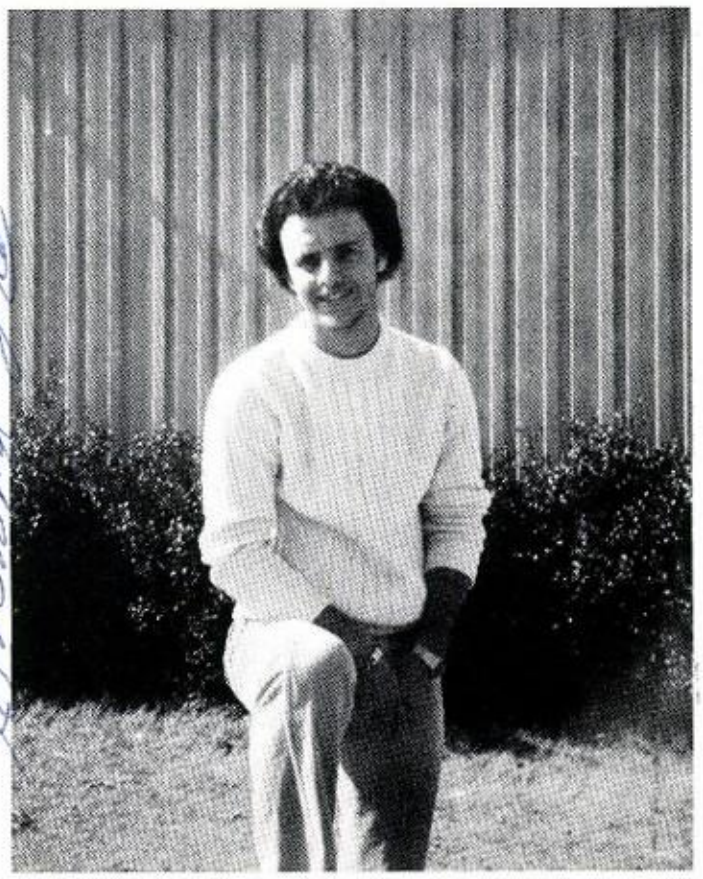

Rebecca Jane Stanley

F.H.A. — 1, 2, 3, 4
President — 3
Area VI Treasurer — 4
Class Secretary — 1, 2
Class President — 3, 4
Beta Club — 1, 2, 3, 4
Treasurer — 2
Vice-President — 3
President — 4
Basketball — 1, 2, 3, 4
Cheerleader — 3
Class Favorite — 1, 2, 4
F.F.A. Sweetheart — 3
Basketball Queen — 3
Most Likely to Succeed — 4
One-Act Play — 2, 3
All-Star Cast — 3
Math, English, History, Bookkeeping Awards — 2
Annual — 1, 4
Editor — 4

Before . . .

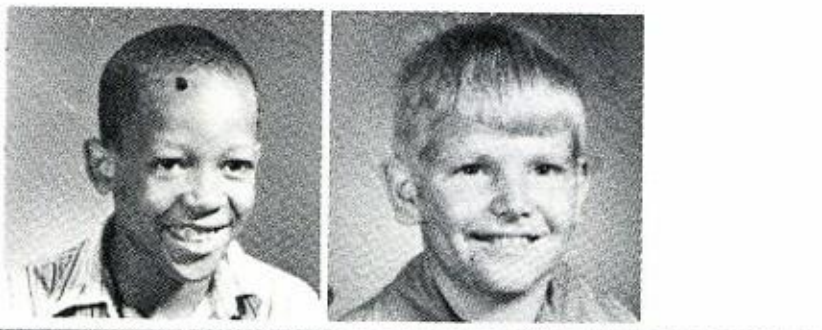

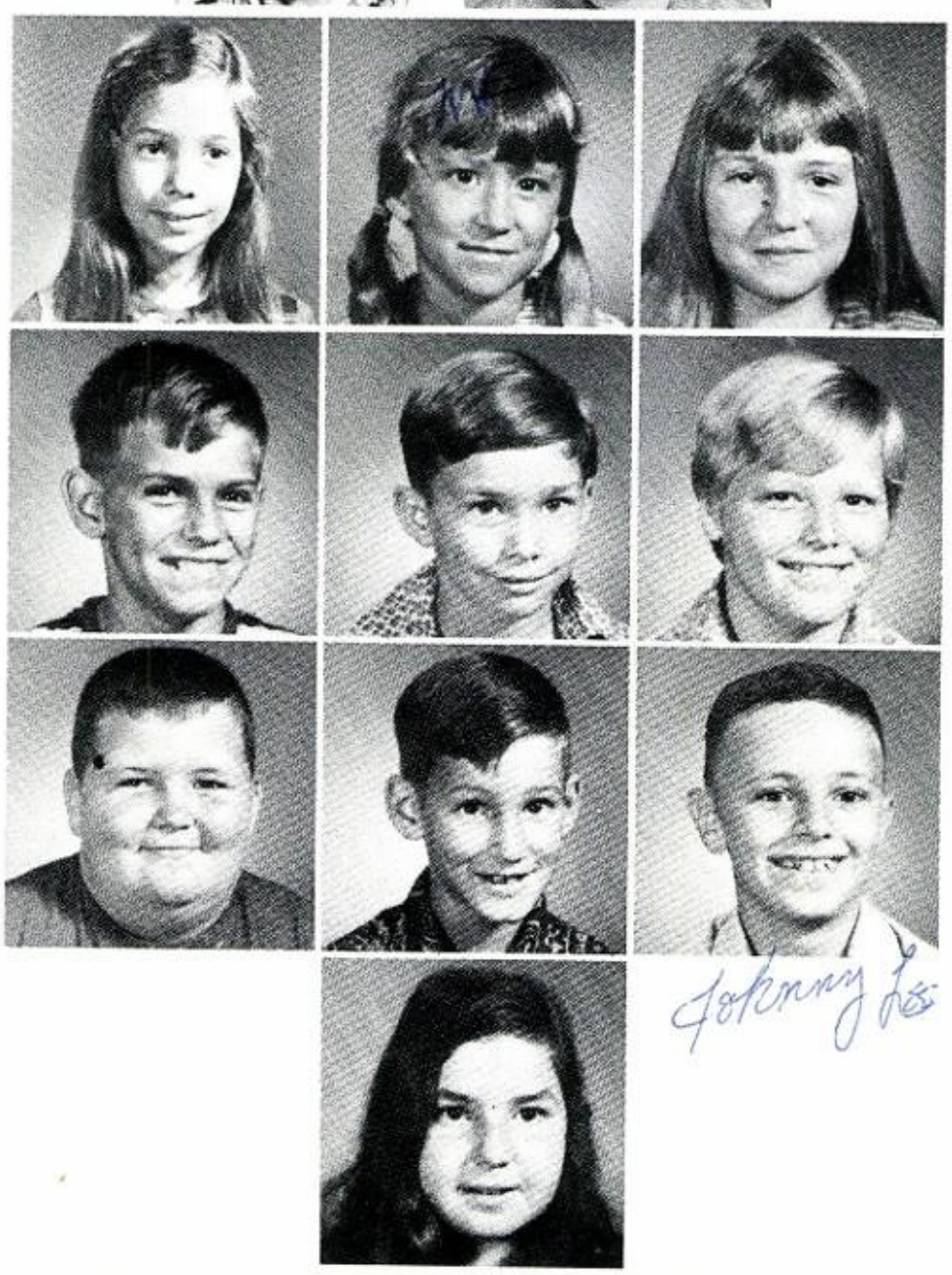

Johnny Lee

After . . .

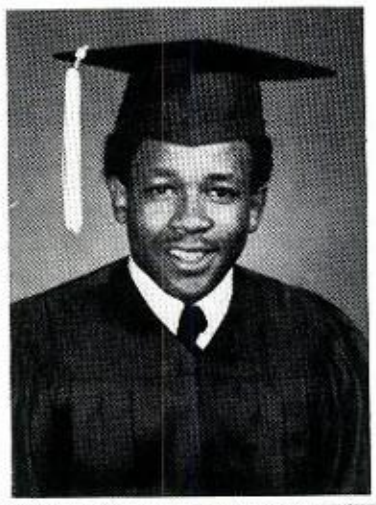

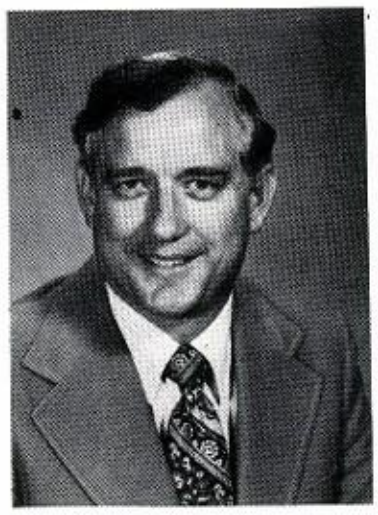

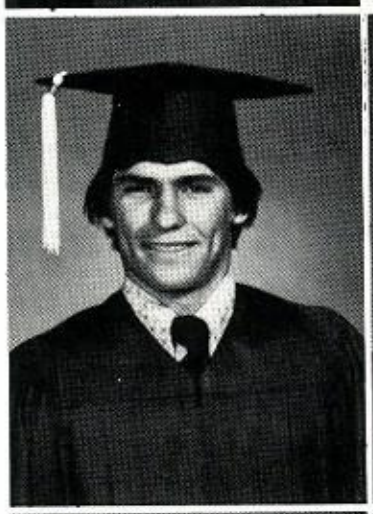

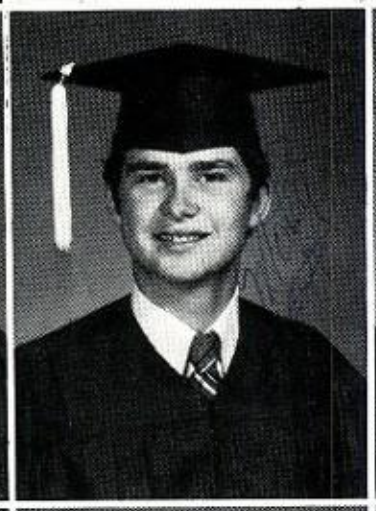

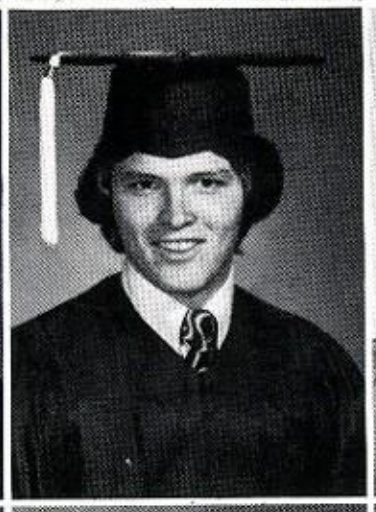

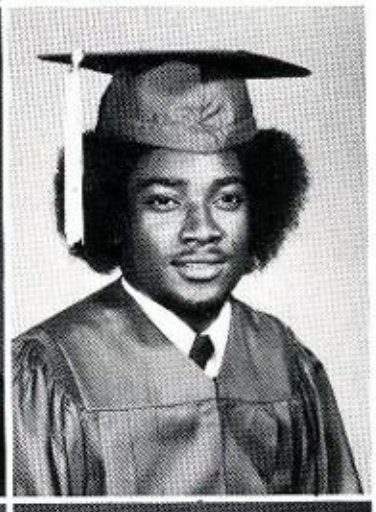

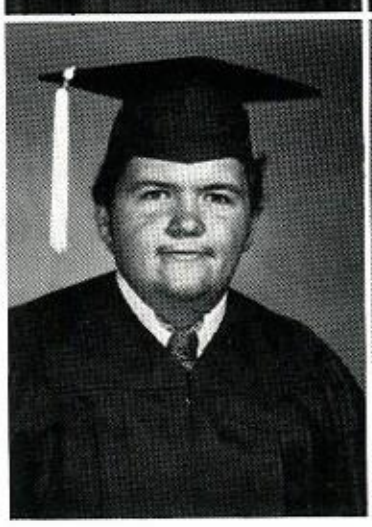

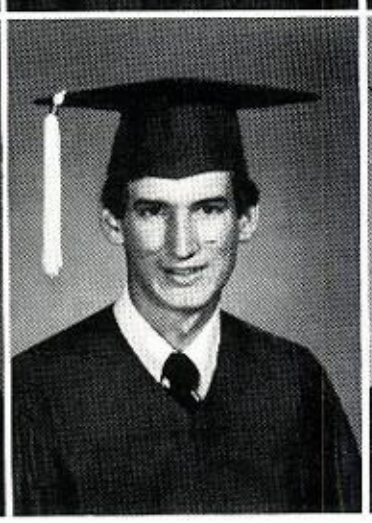

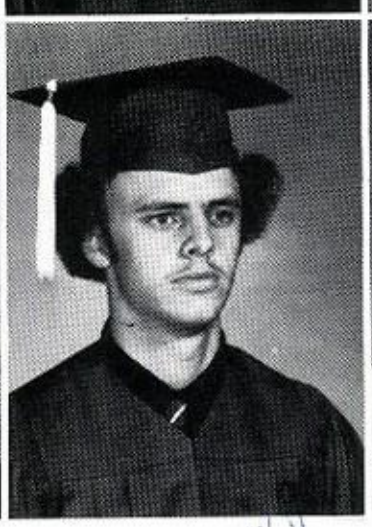

We're the Bulldogs,
We have fun
We're the class of

Eighty-One

JUNIORS

Junior Class Officers

President — Paul Weaver
Vice-Pres. — Tony Storey
Secretary — Donnie Webb
Treasurer — Pam Nevill
Reporter — Richard Nevill

Seniors of '82

Margaret Canfield

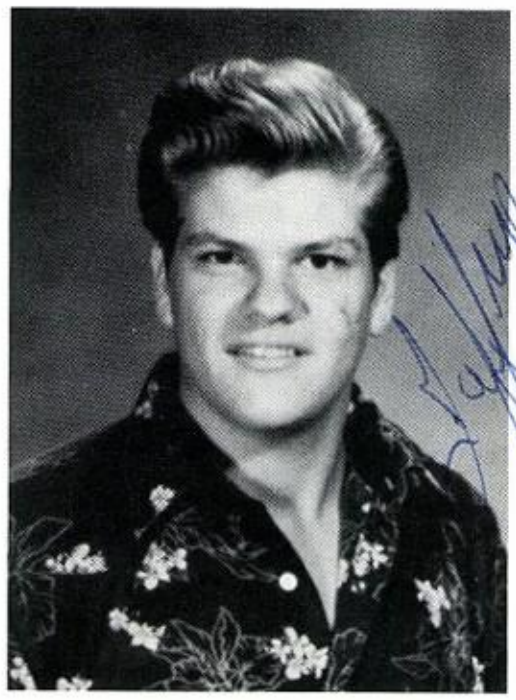

Jeff Collins

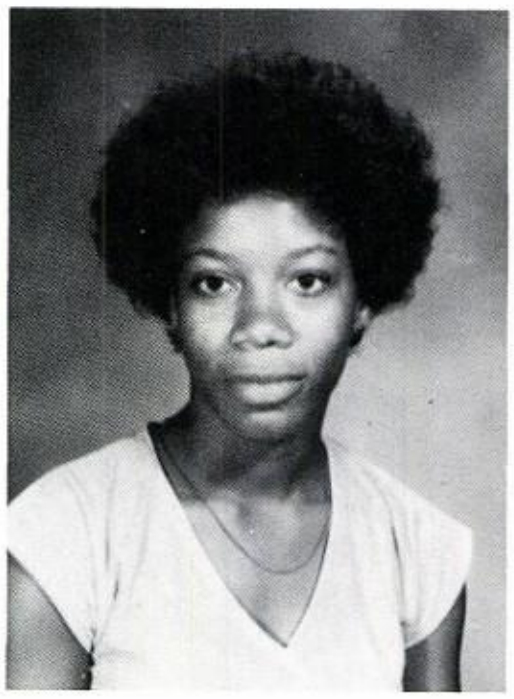

CarolYn Cooper

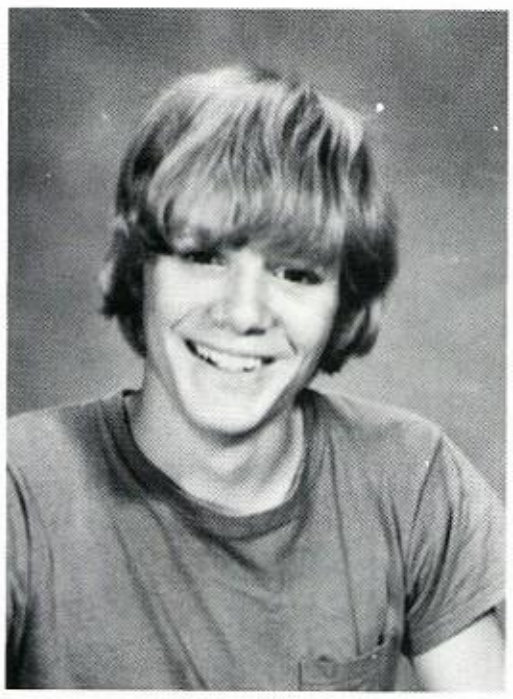

Pat Coughran

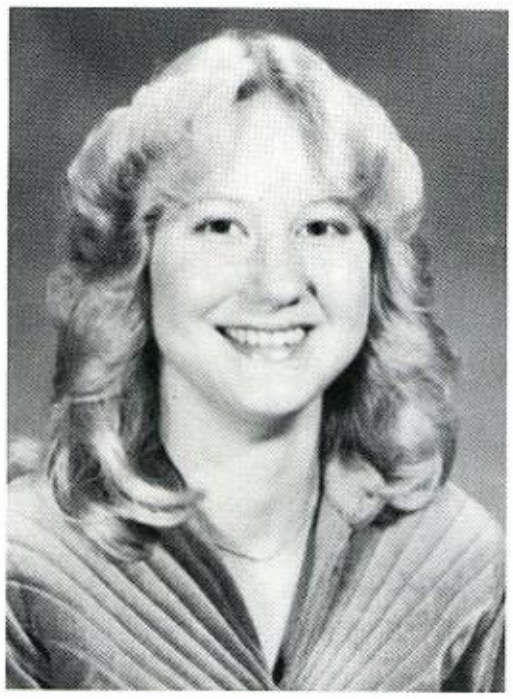

Darla Duncan

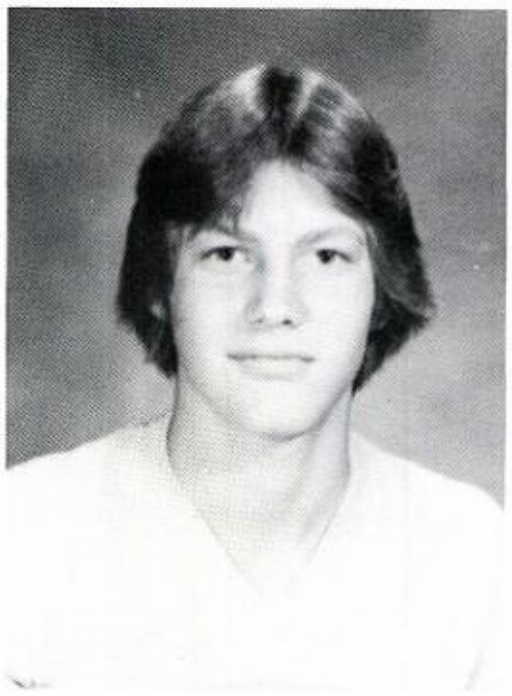

Jay Fanning

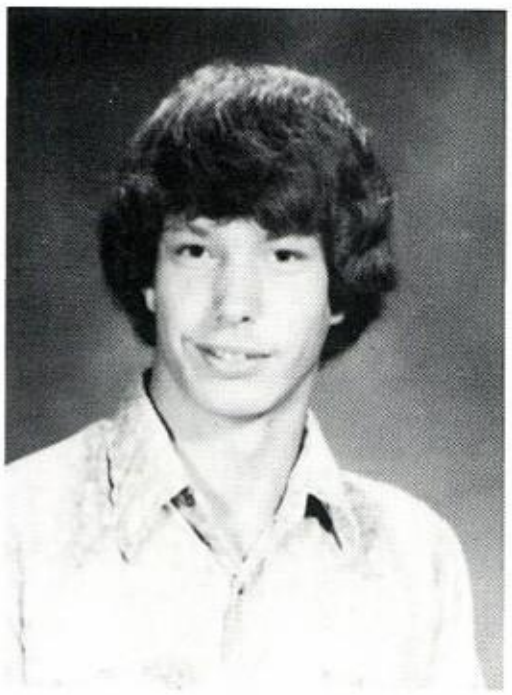

Duane Green

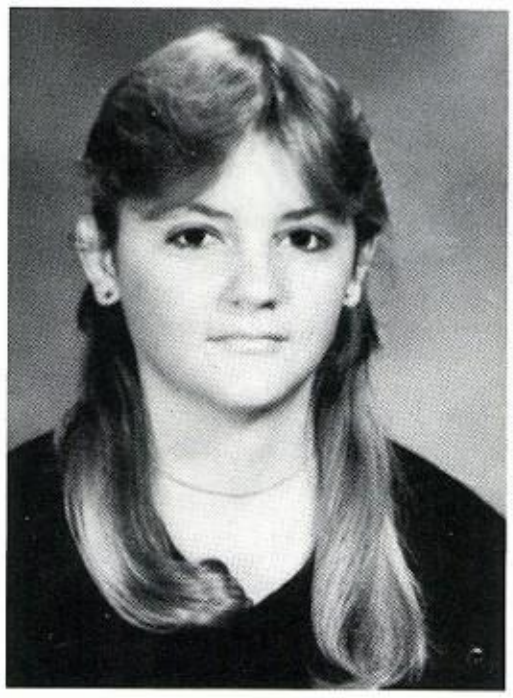

Carlotta Lee

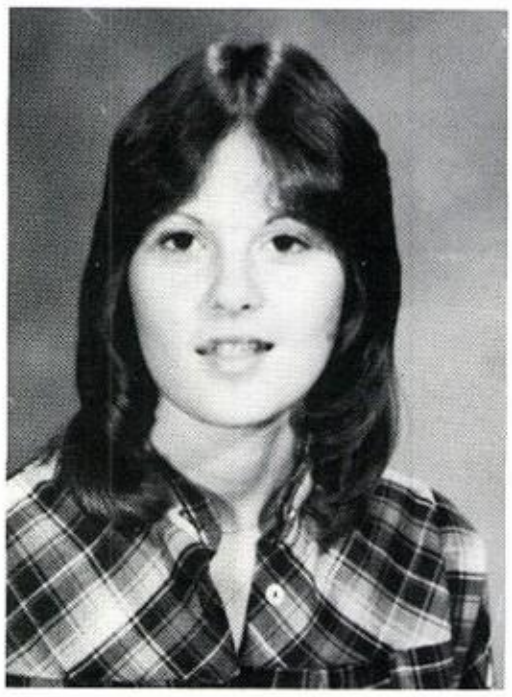

Shellie Morris

Seniors of '82

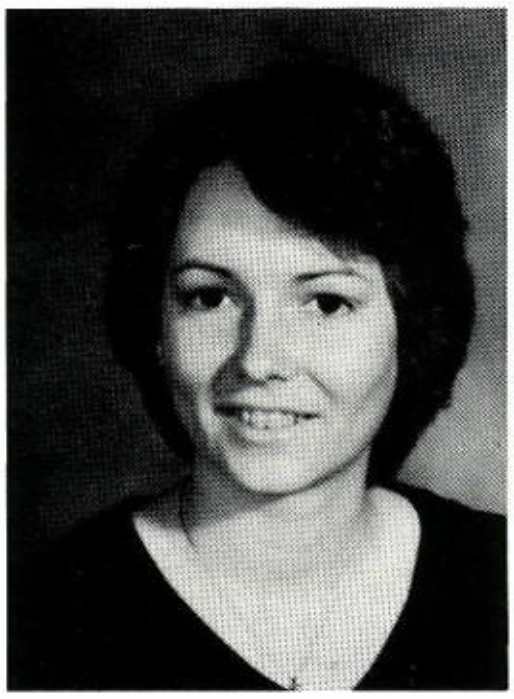

Pam Nevill

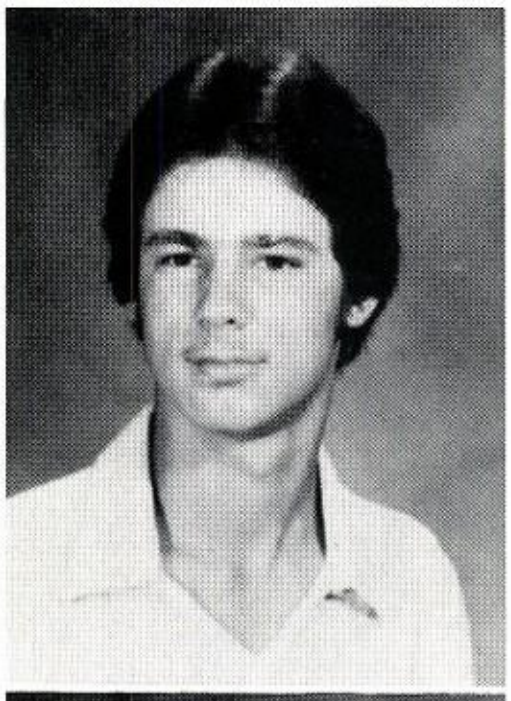

Richard Nevill

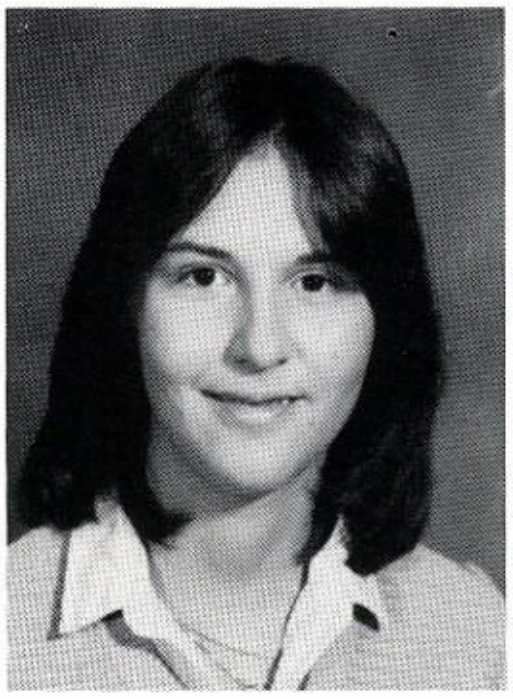

Missy Runyan

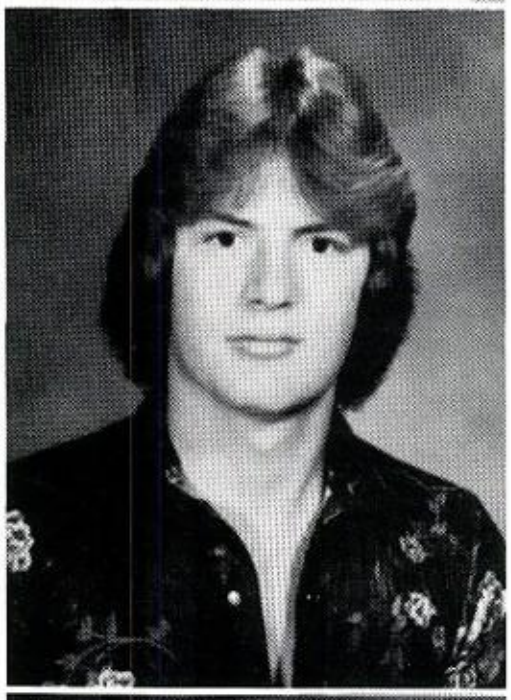

Doyle Sikes

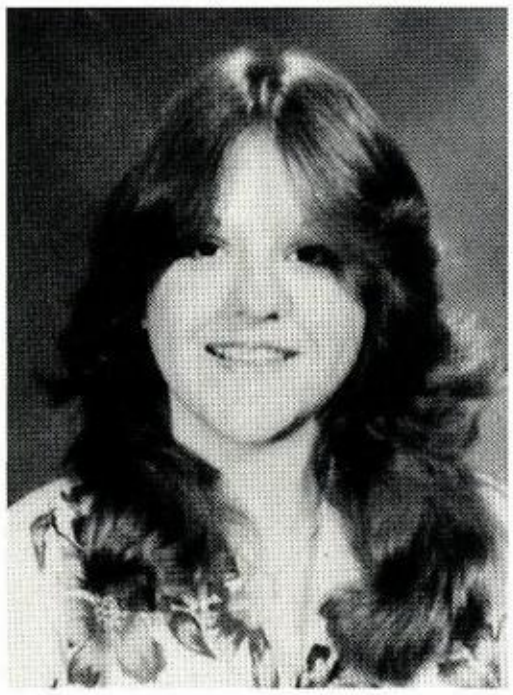

Mary Schmidt

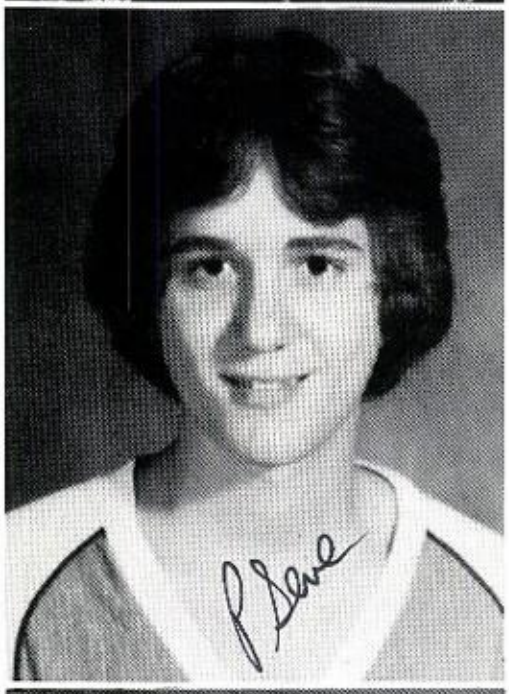

Paul Weaver

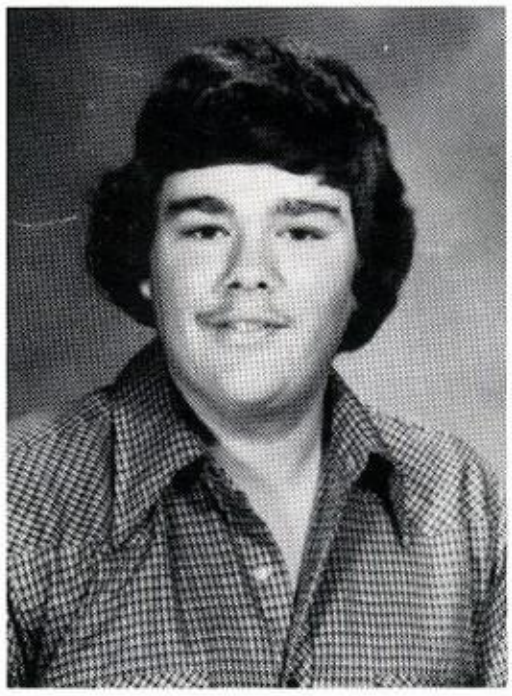

Don Smith

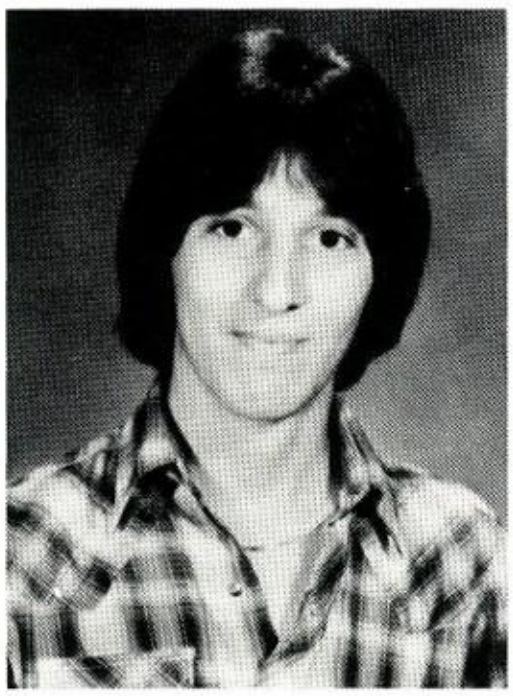

Tony Storey

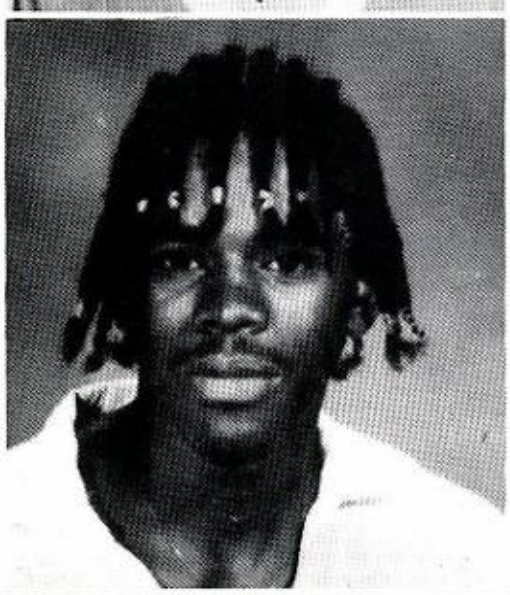

Glenn Wooten

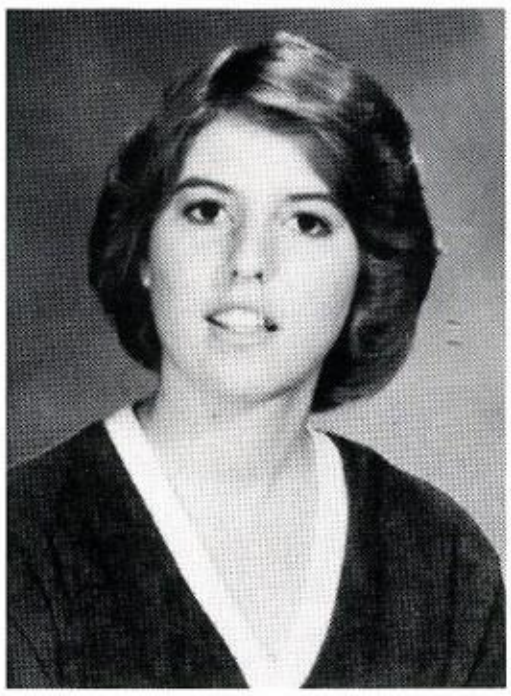

Donnie Weeb

SOPHOMORES

Sophomore Class Officers

President — Jeannette Kelsoe
Vice-Pres. — Martin Jackson
Secretary — Georgia Morris
Treasurer — Amy Williams
Reporter — Twilla Hopper

Sr. of '83

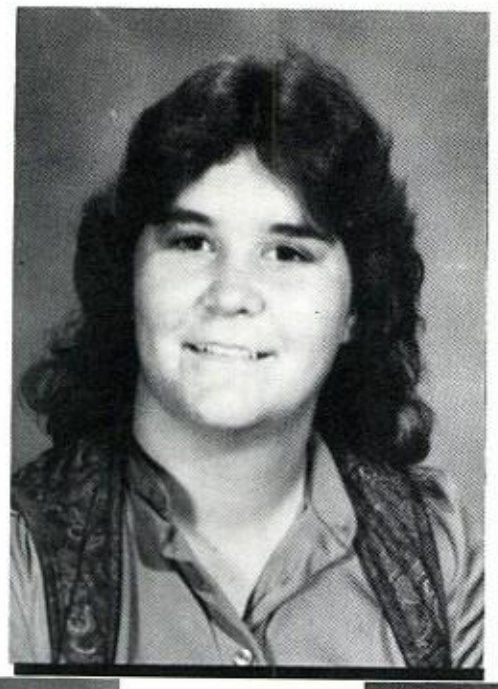

Linda Beahm

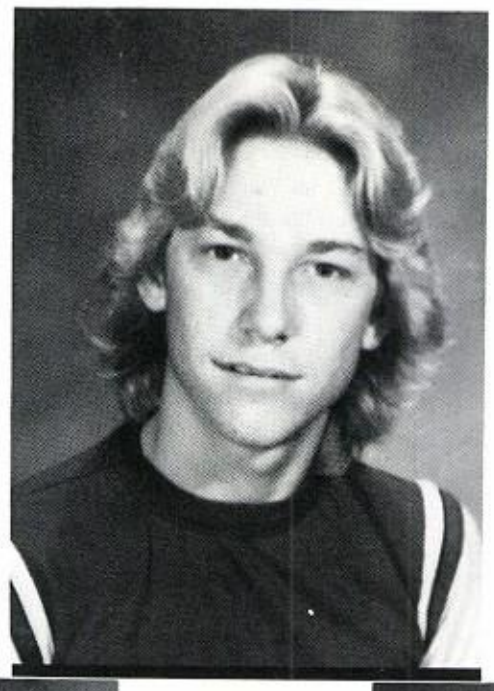

David Caldwell

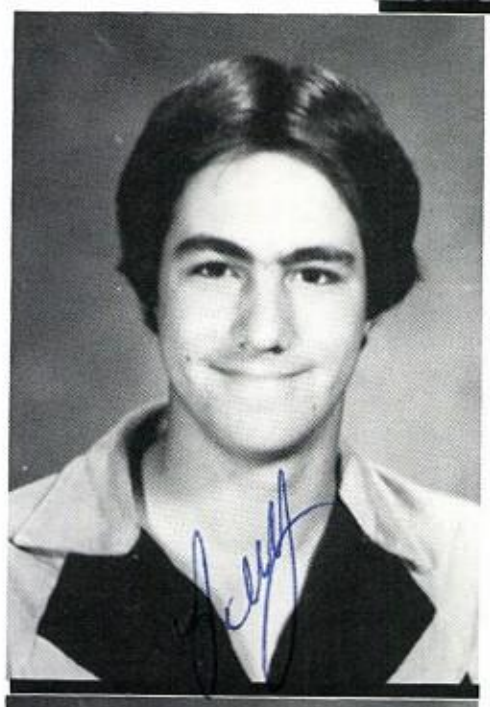

Terry Carson

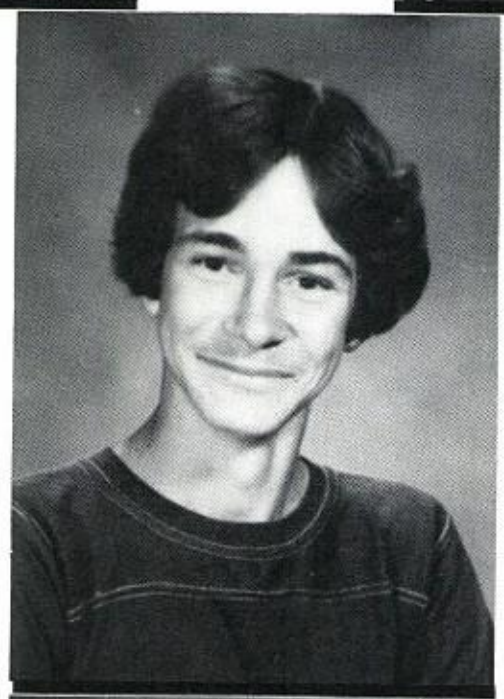

John Caruso

Barbara Cooper

Gail Gray

Thelma Gray

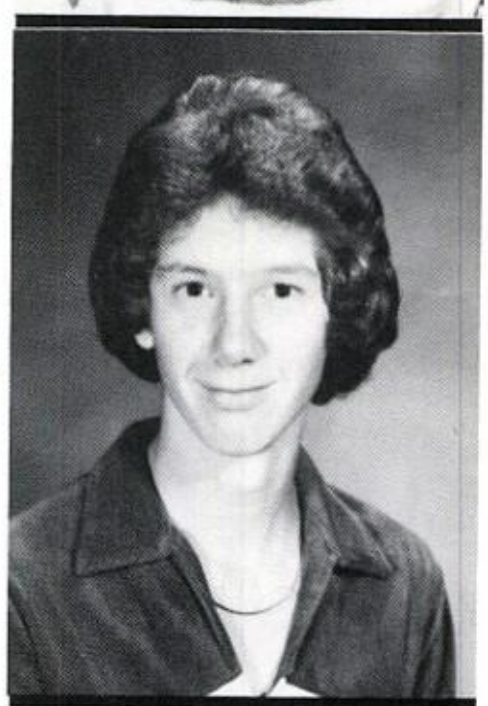

Larry Holder

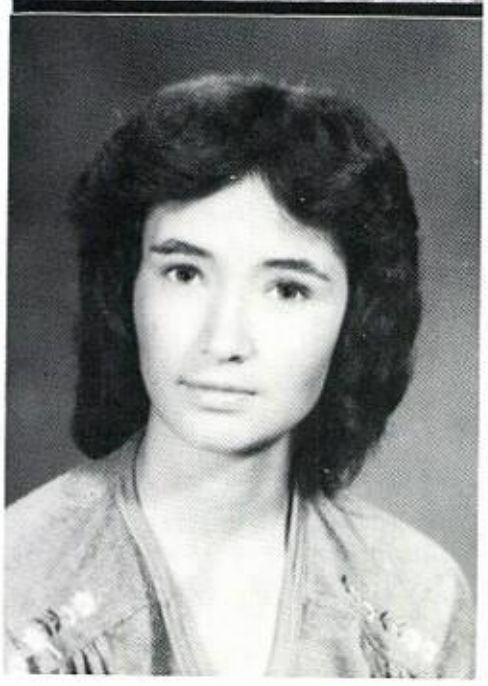

Twilla Hopper

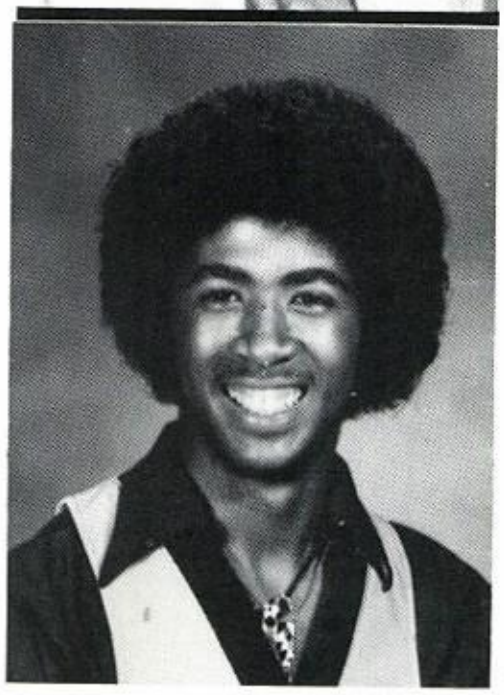

Martin Jackson

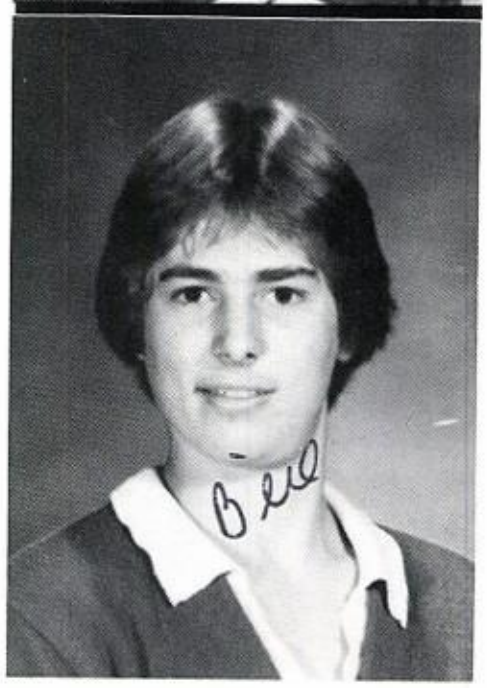

Billy Kelsoe

Sr. of "83"

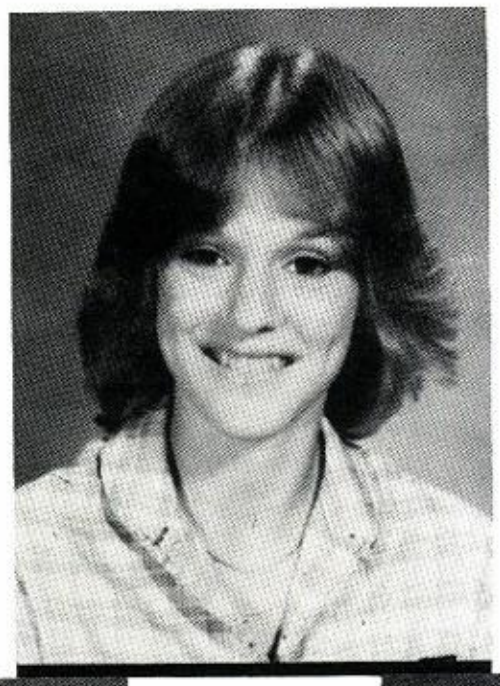

Jeannette Kelsoe

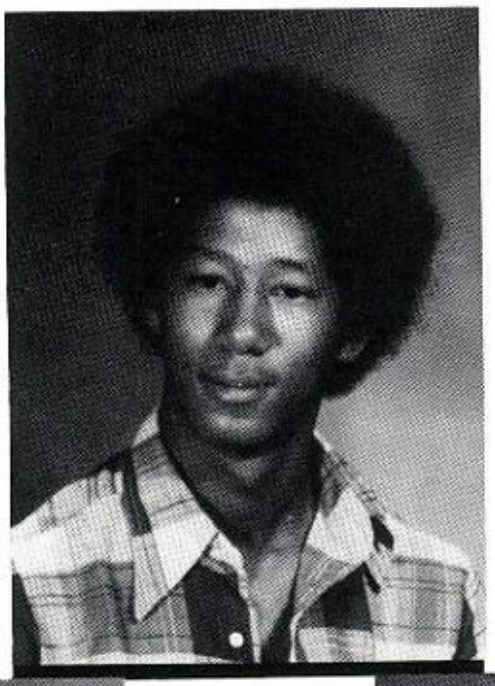

Eddie Mims

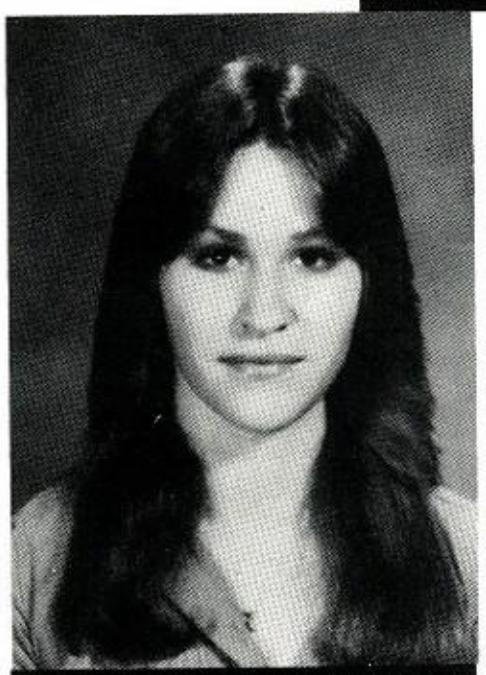

Georgia Morris

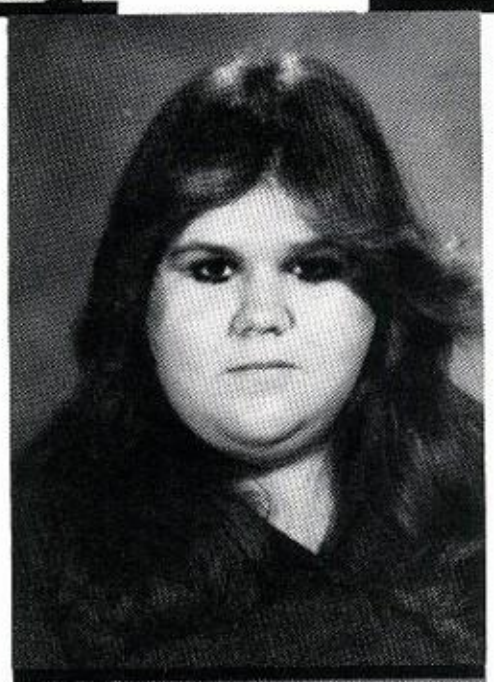

Charlotte Phelps

Beverly Ricks

Debra Titus

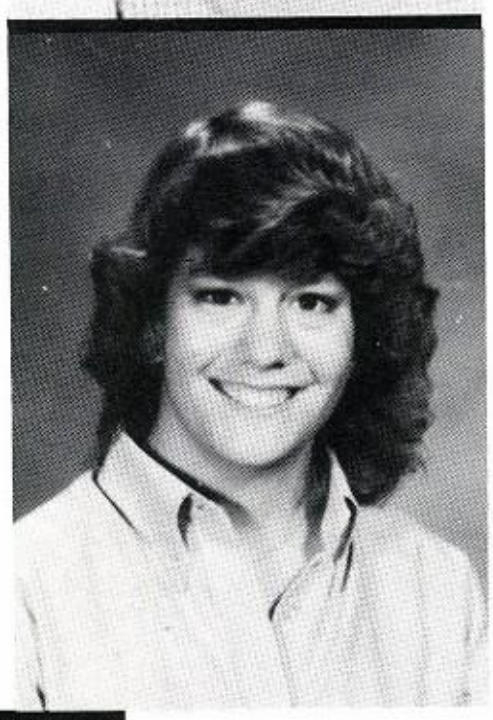

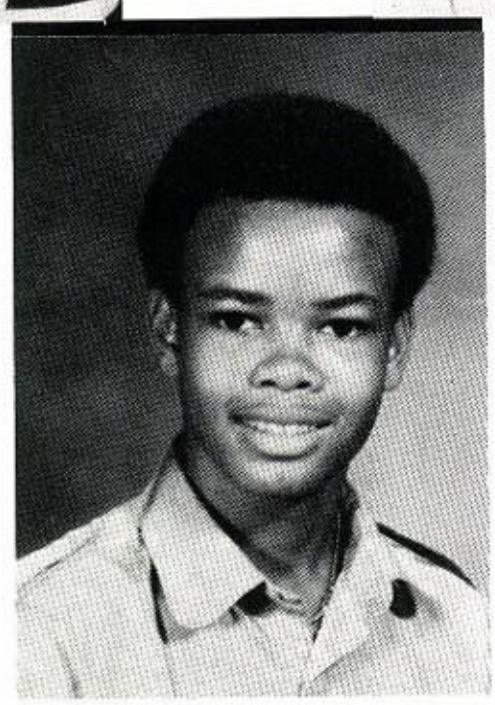

Marc Williams

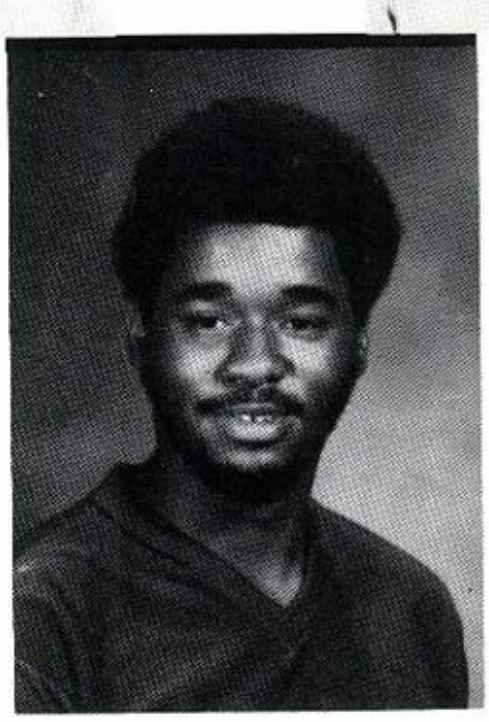

Chris Wooten

Chris

FRESHMEN

Freshman Class Officers

President — Kevin Belt
Vice-Pres. — Wayne Johnson
Treasurer — Steve Annis
Secretary — Tammy Braden
Reporter — Gina Dawson

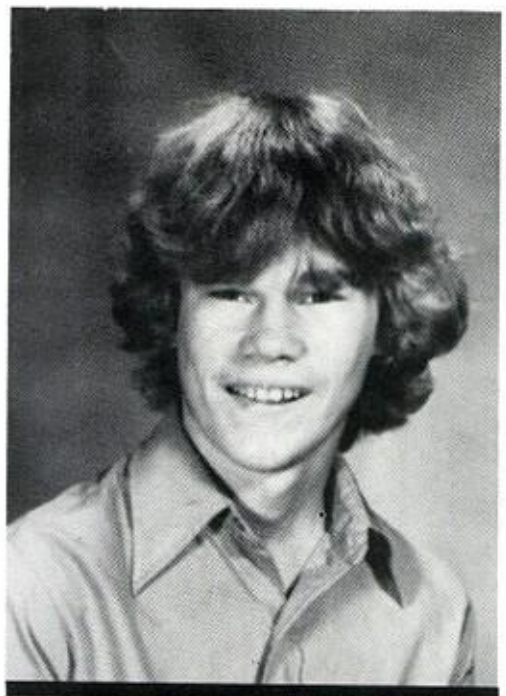

Steve Annis

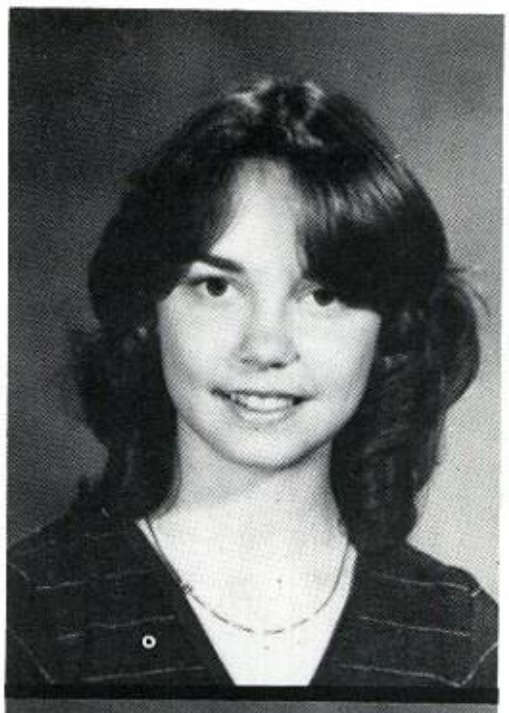

Angie Bearden

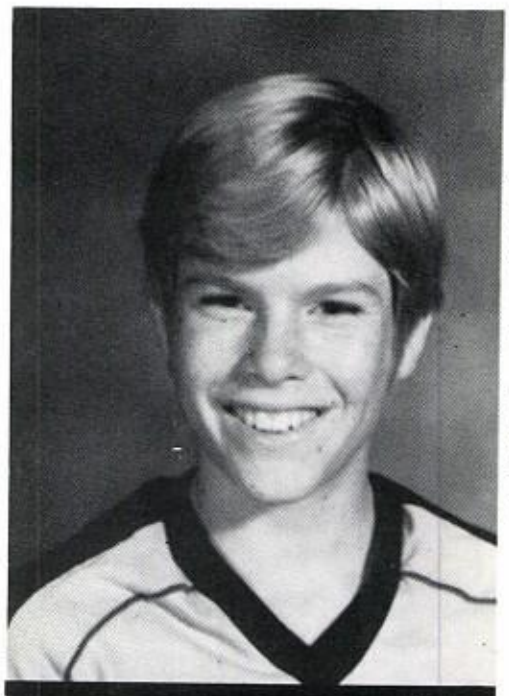

Kevin Belt

Tammy Braden

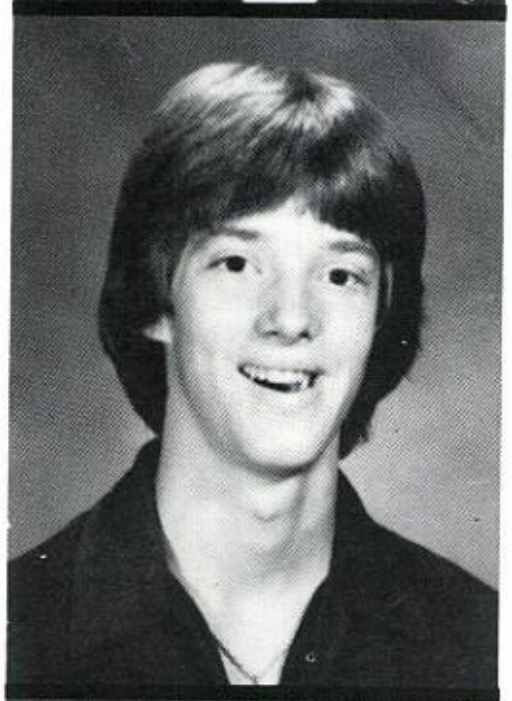

Phil Carey

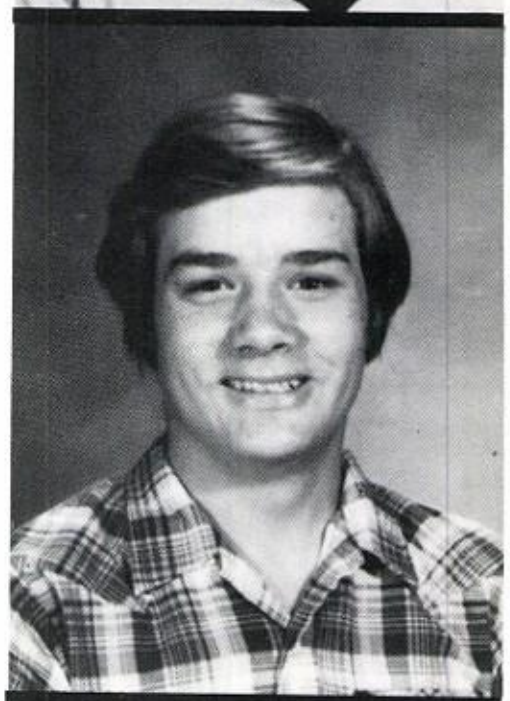

Mike Coughran

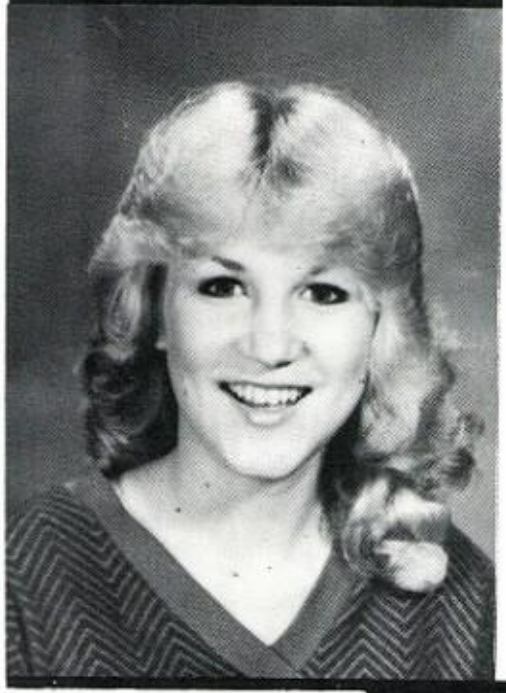

Gina Dawson

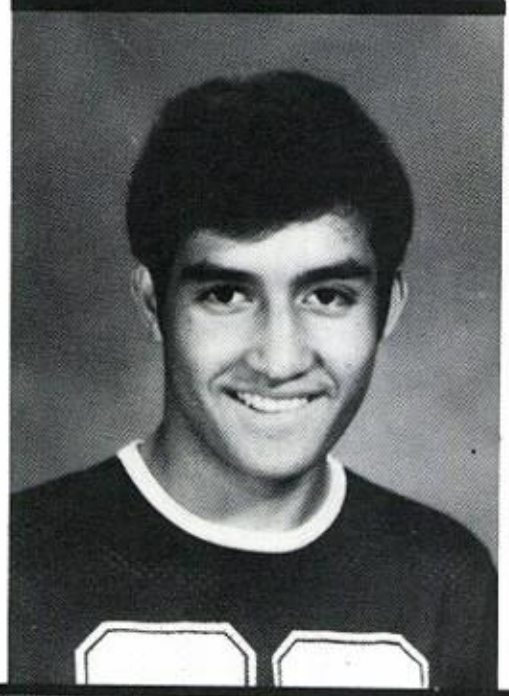

Luis Estes

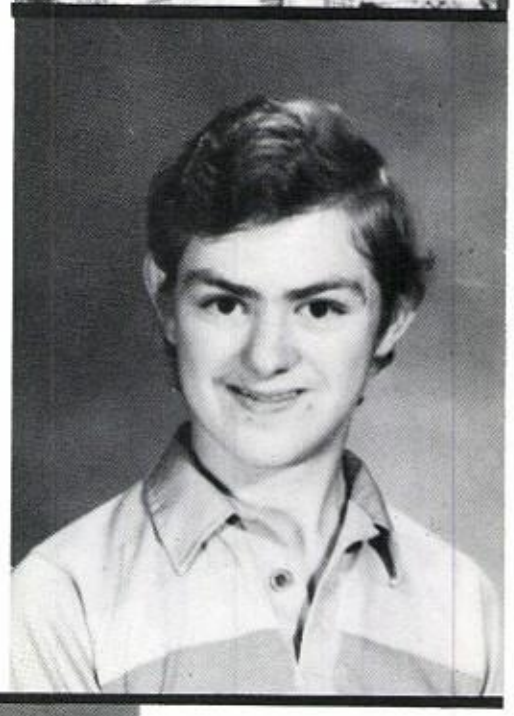

Tim Gardener

Sr.

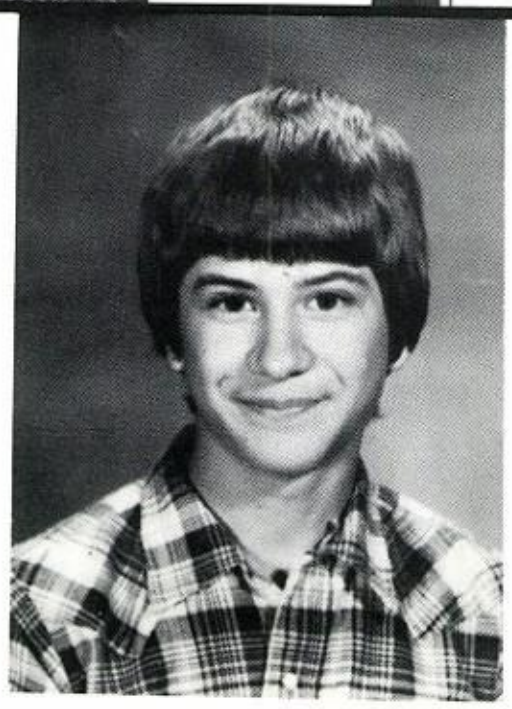

Jeff Goodwin

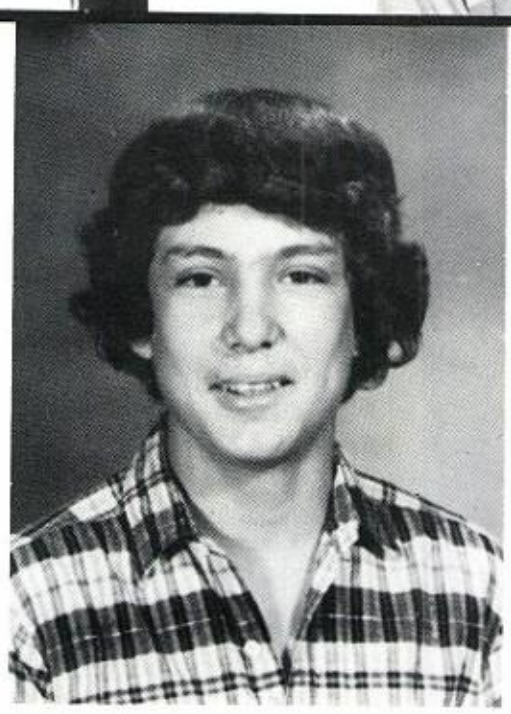

Wayne Johnson

of '84

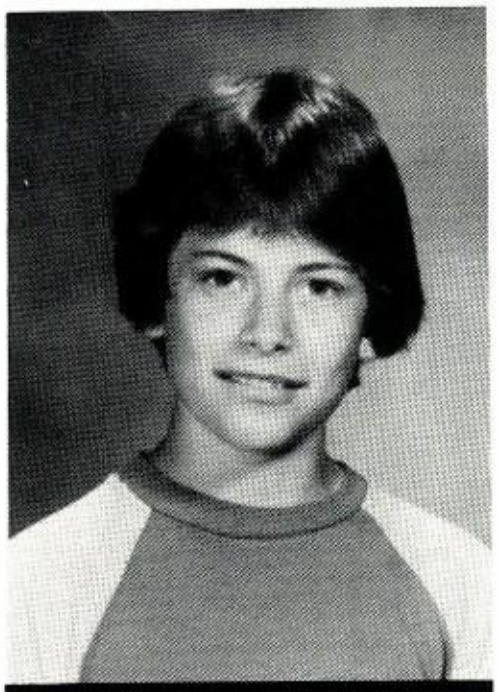

Robert Kelsoe

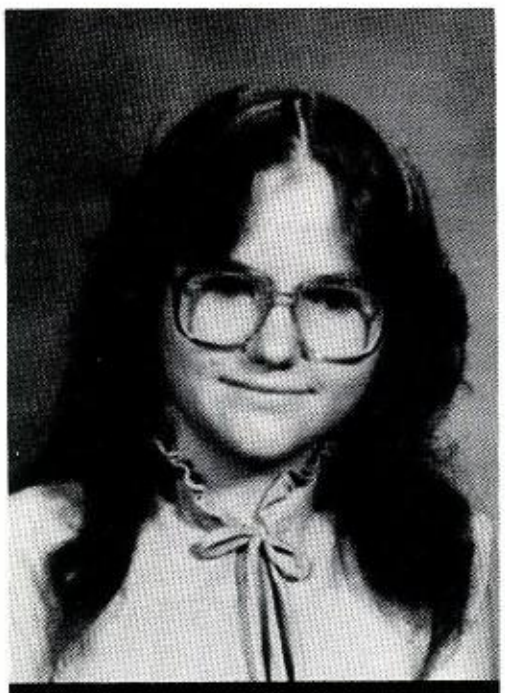

Paula Lamon

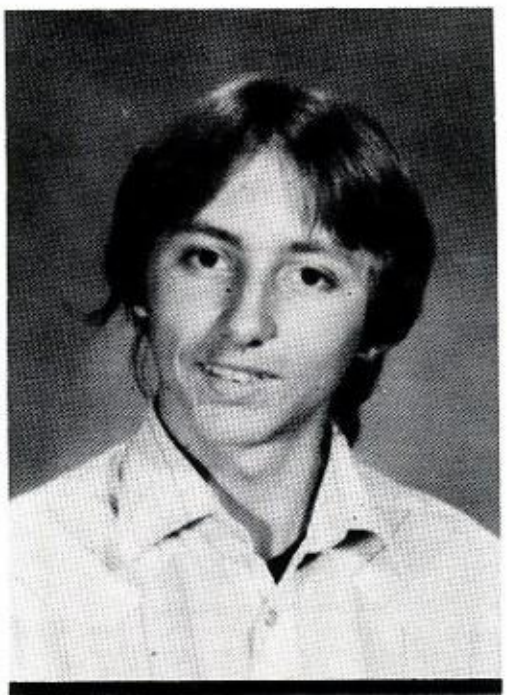

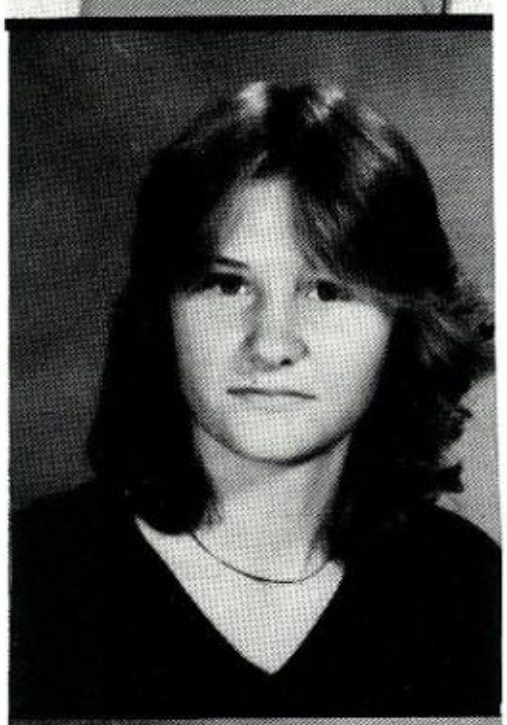

Michelle Meador

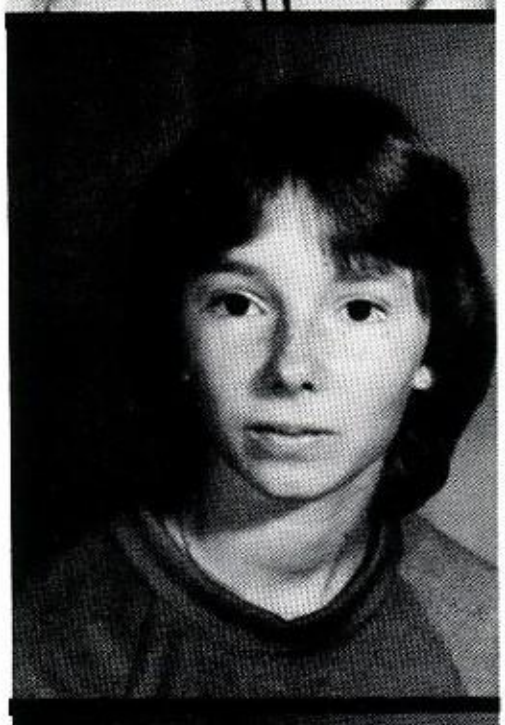

Sandra Nevill

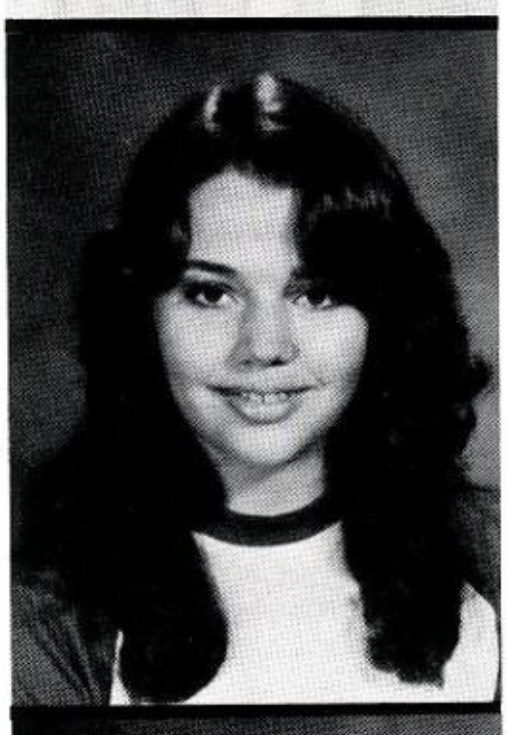

Marsha Titus

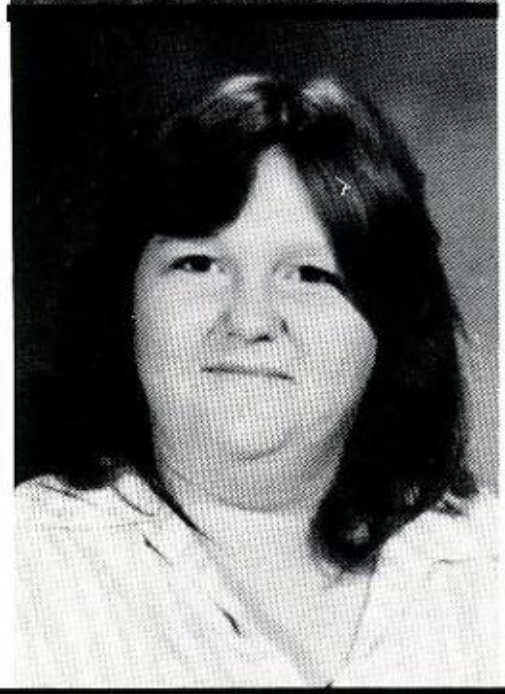

Tammy Ward

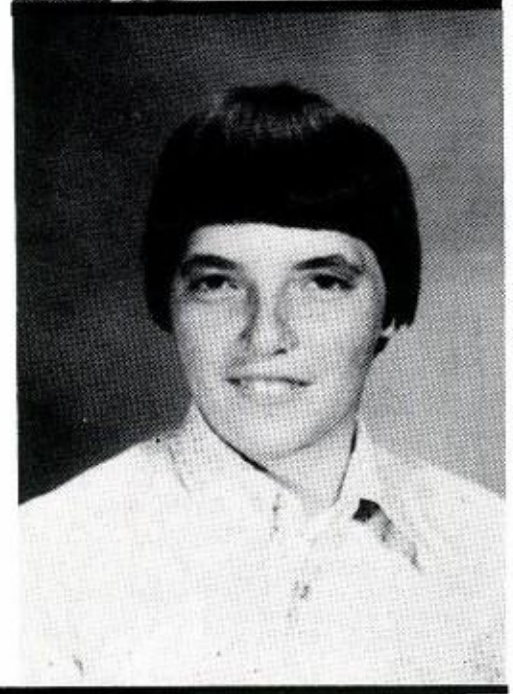

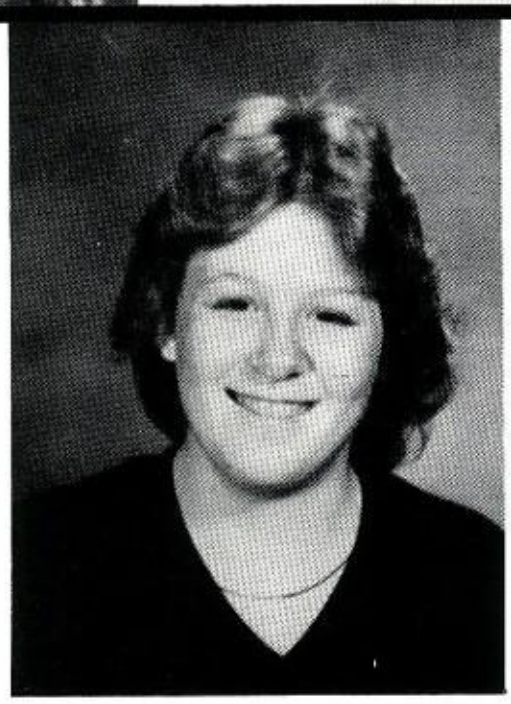

Janet Woods

Sally Wooten

Sr. of "84"

AHS

Moves on With ...

spirit

time

growing

sophomores

experience

laughter

juniors

new horizons

graduation

happiness

freshman

sharing

learning

friendship

seniors

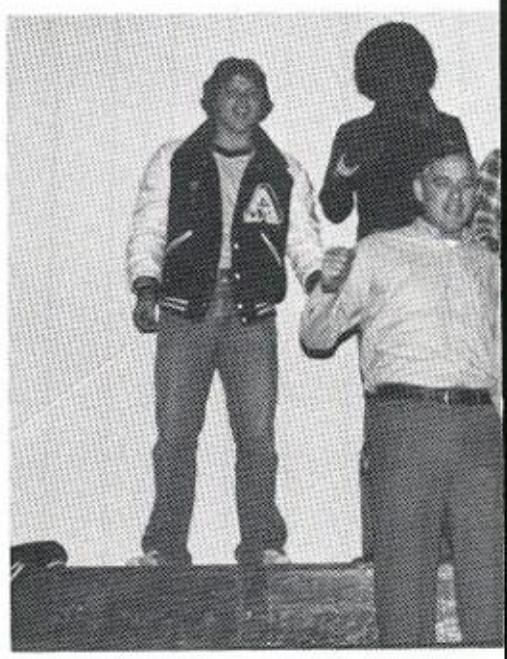

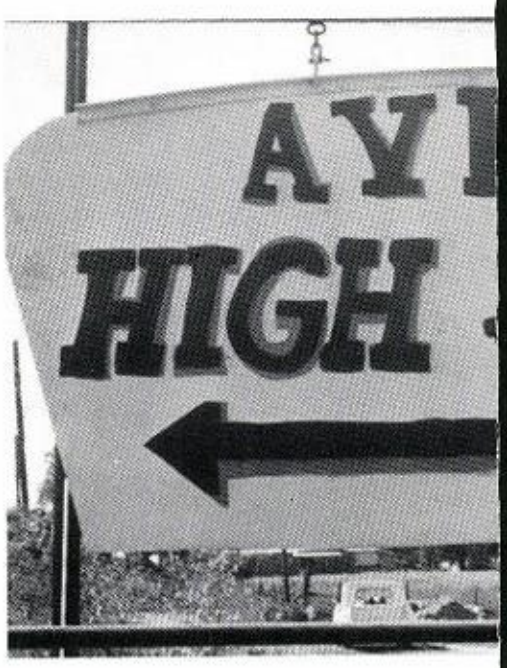

Can You

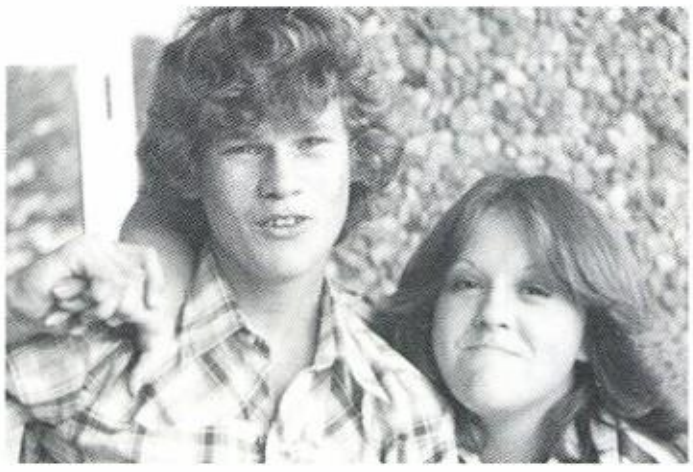

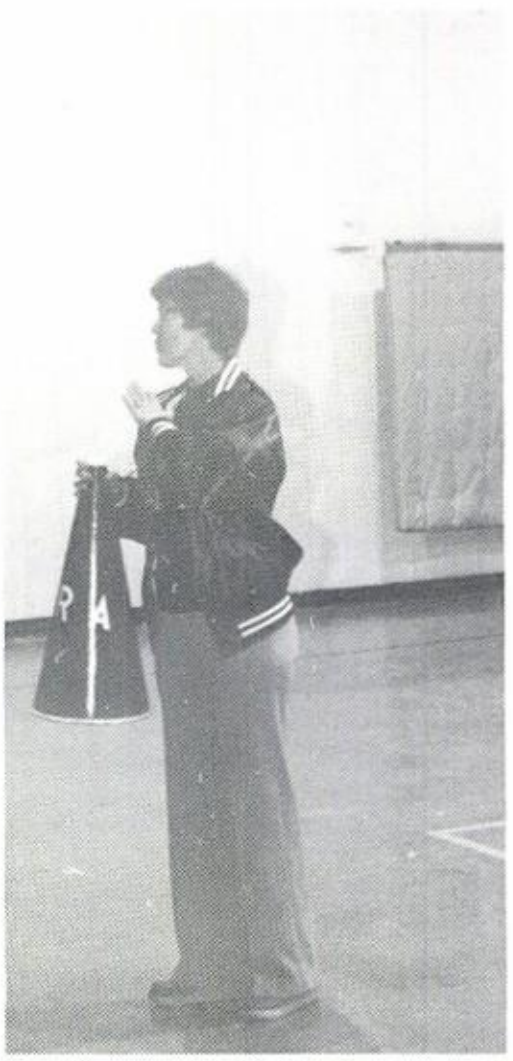

Dig It!!!

TRUE SPIRIT

FINAL NET HOLDS UP LONGER THAN YOU DO!!

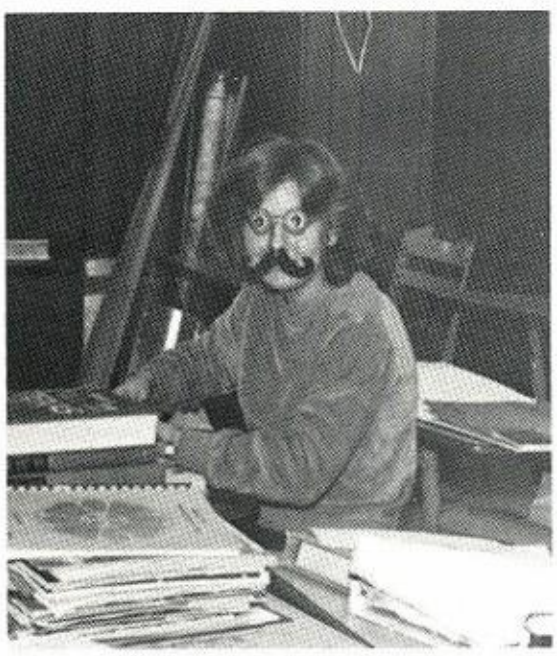

Unknown Comic #1.

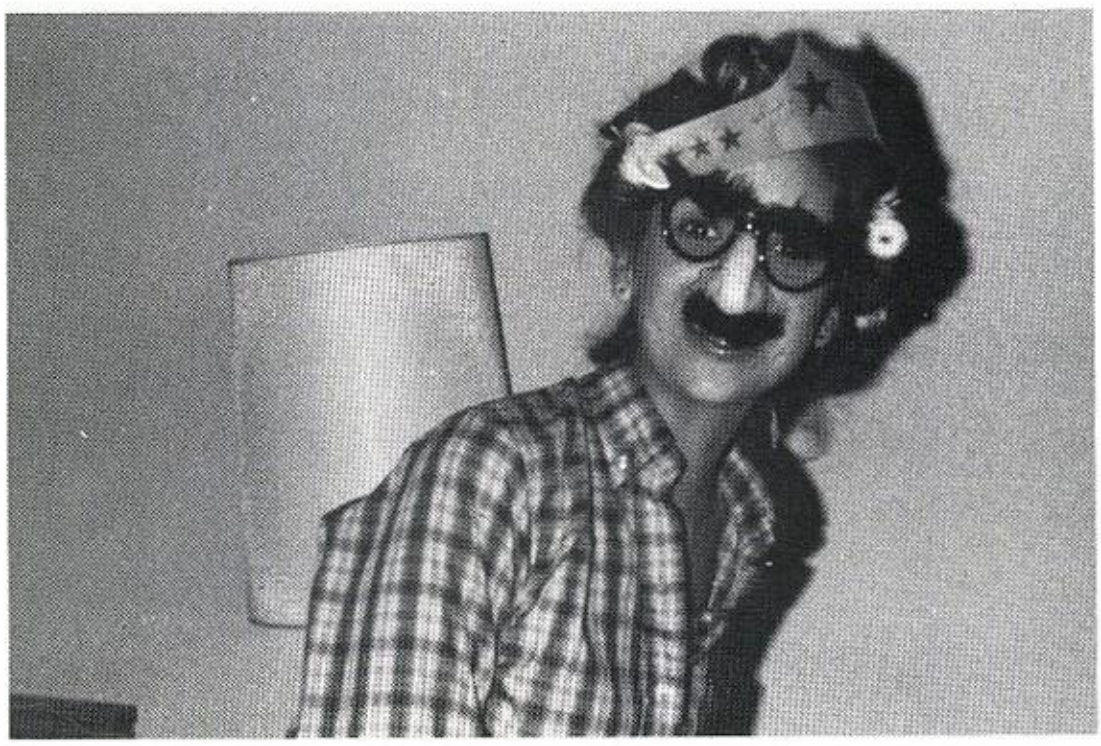

Unknown comic #2.

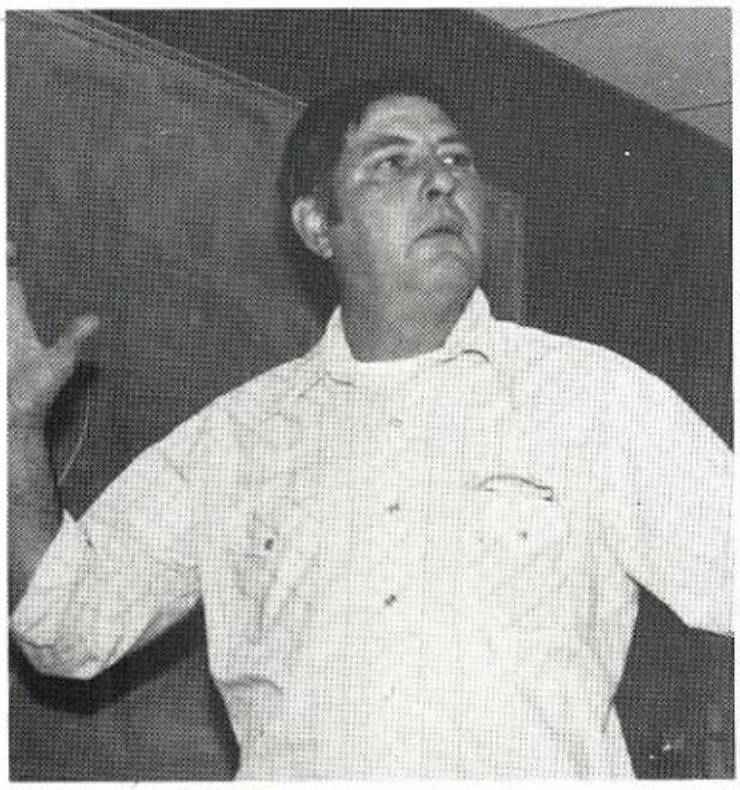

WOW!

FAVORITES

Mr. A.H.S.

Brian Beal

Miss A.H.S.

Lisa Dawson

All School Favorites

John Hall Brian Beal

All School Favorite

Lisa Dawson

All School Most Attractive

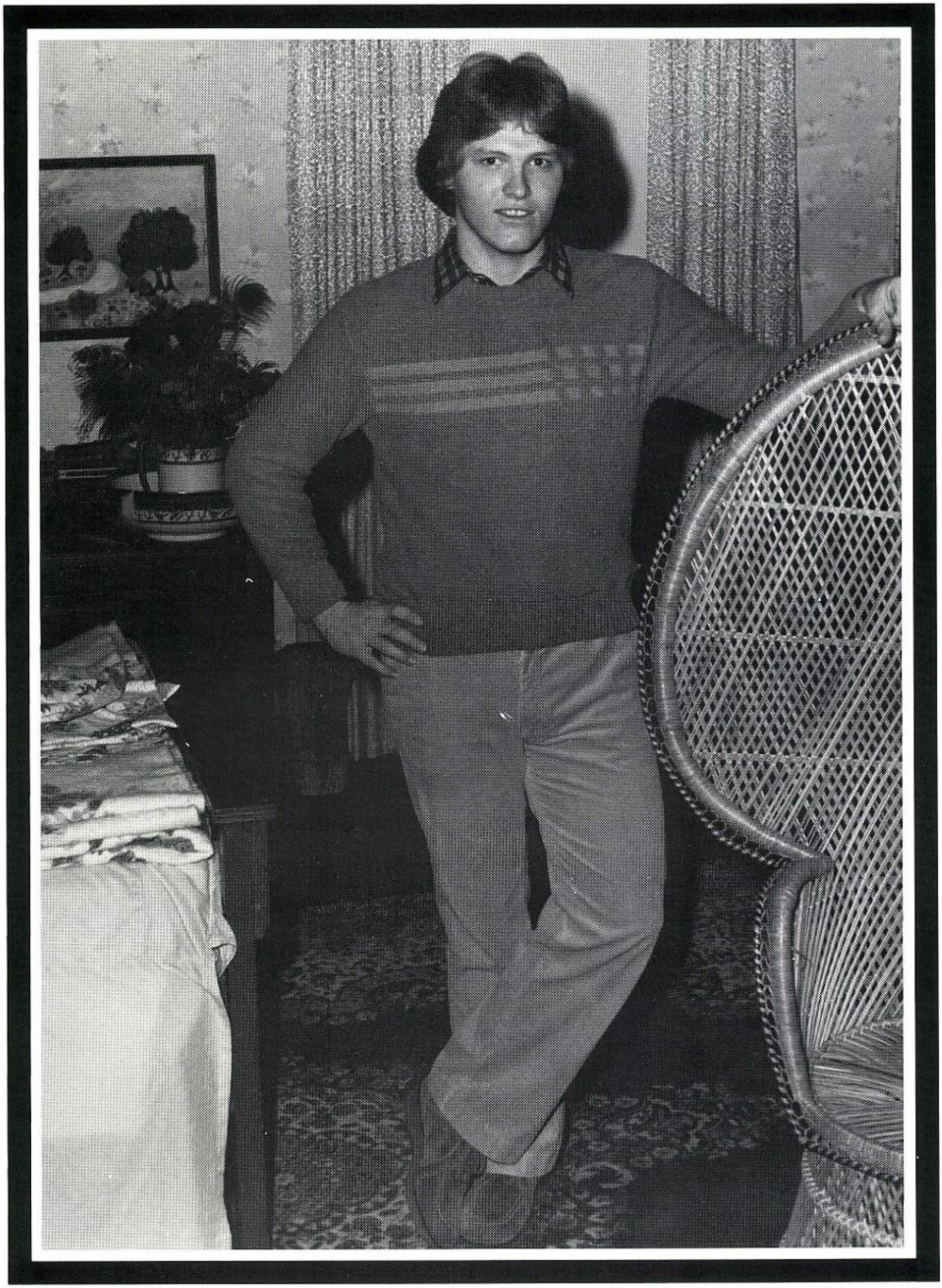

John Hall

All School Most Attractive

Lisa Dawson

Senior Favorites

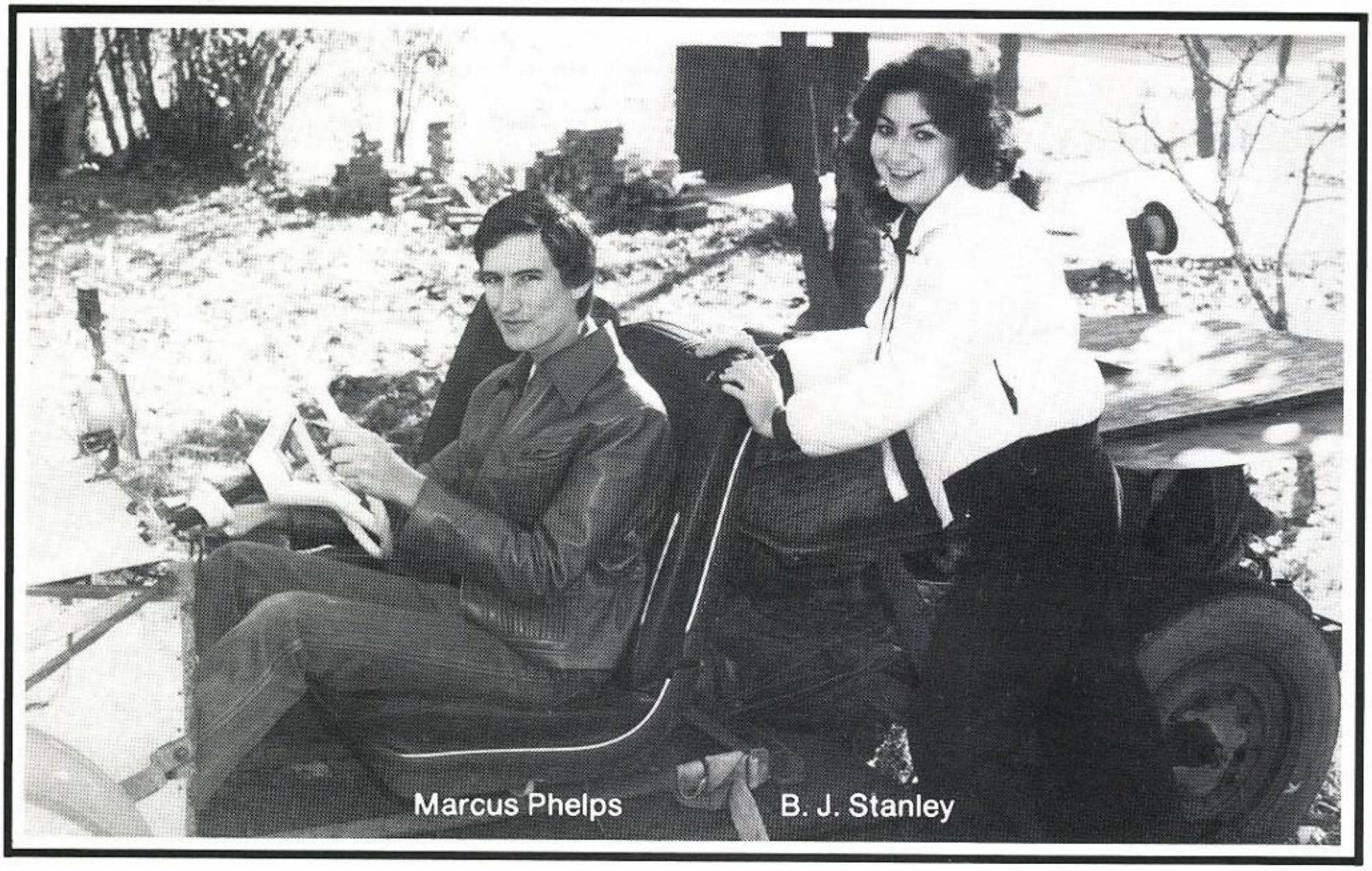

Junior Favorites

Sophomore Favorites

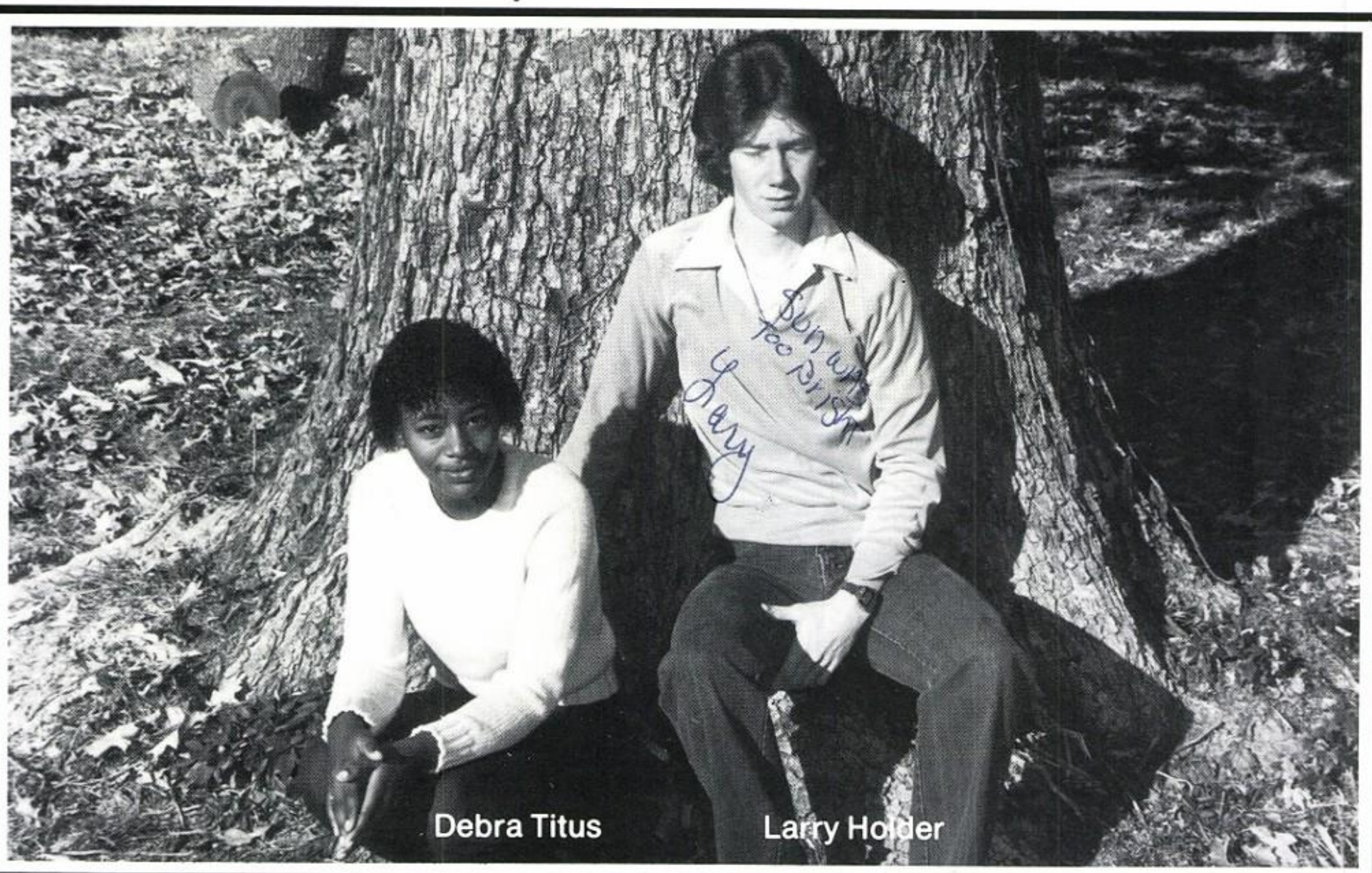

Freshman Favorites

Senior Most Attractive

Junior Most Attractive

Sophomore Most Attractive

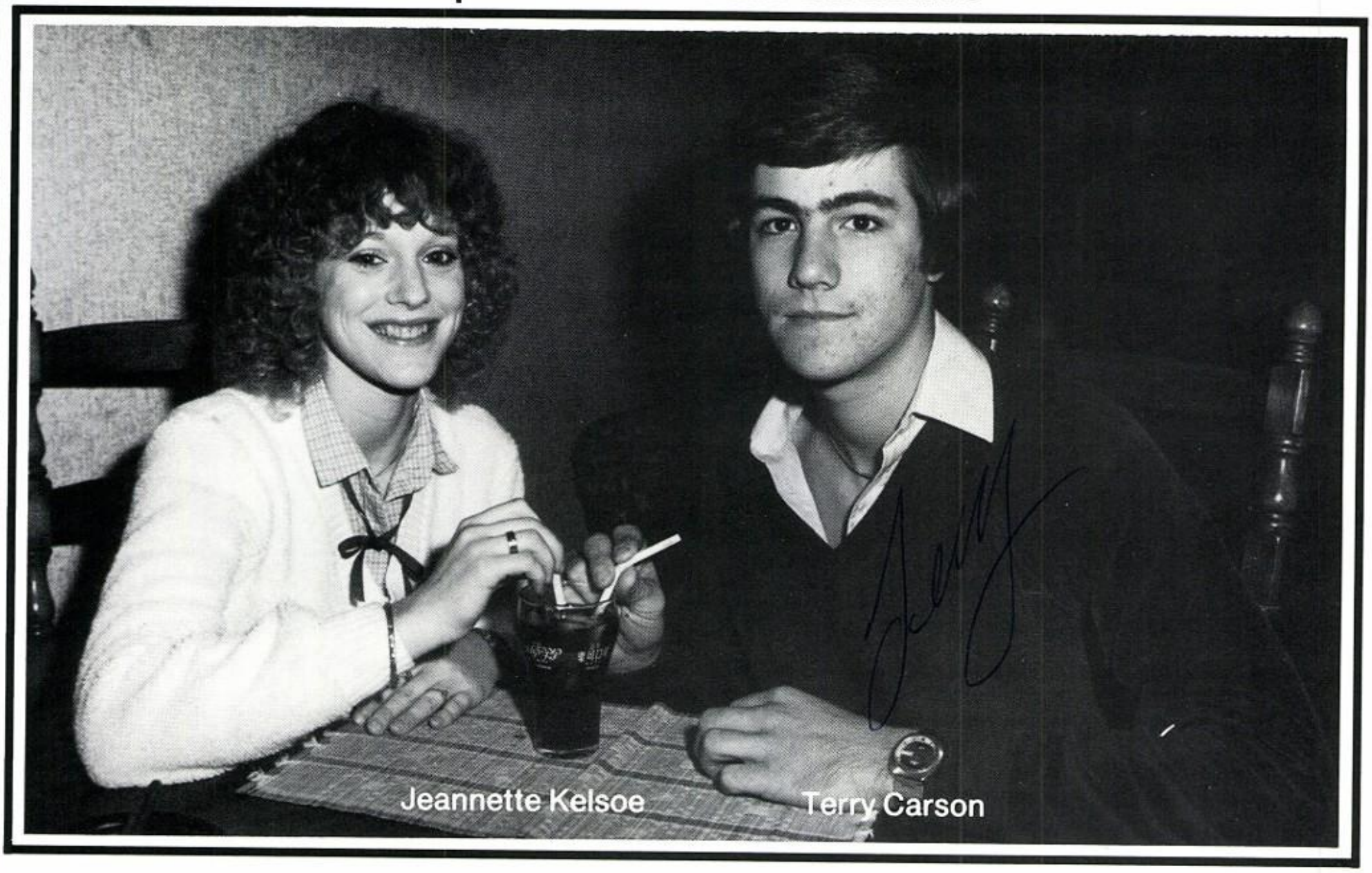

Jeannette Kelsoe Terry Carson

Freshman Most Attractive

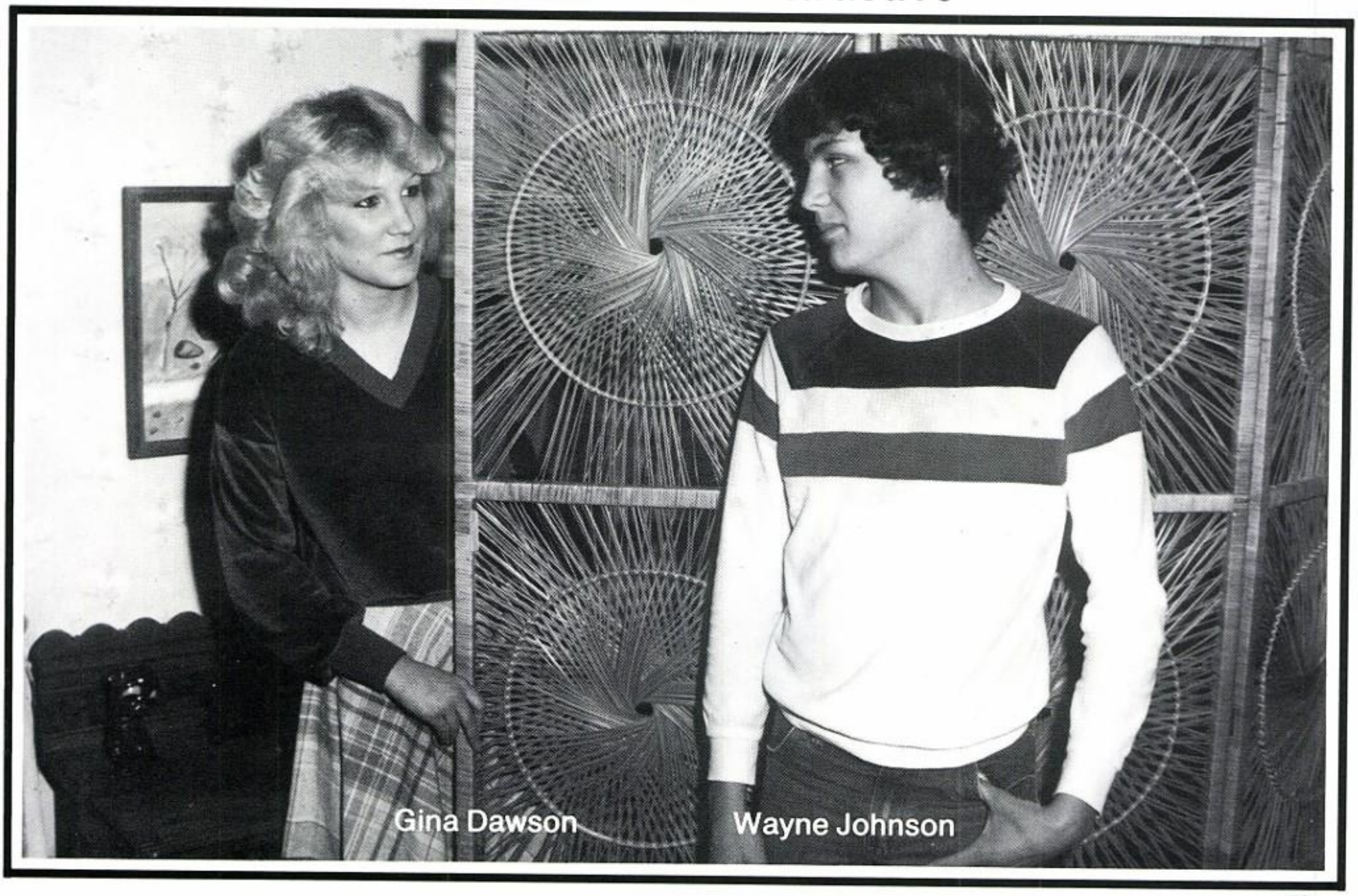

Gina Dawson Wayne Johnson

Most Likely to Succeed

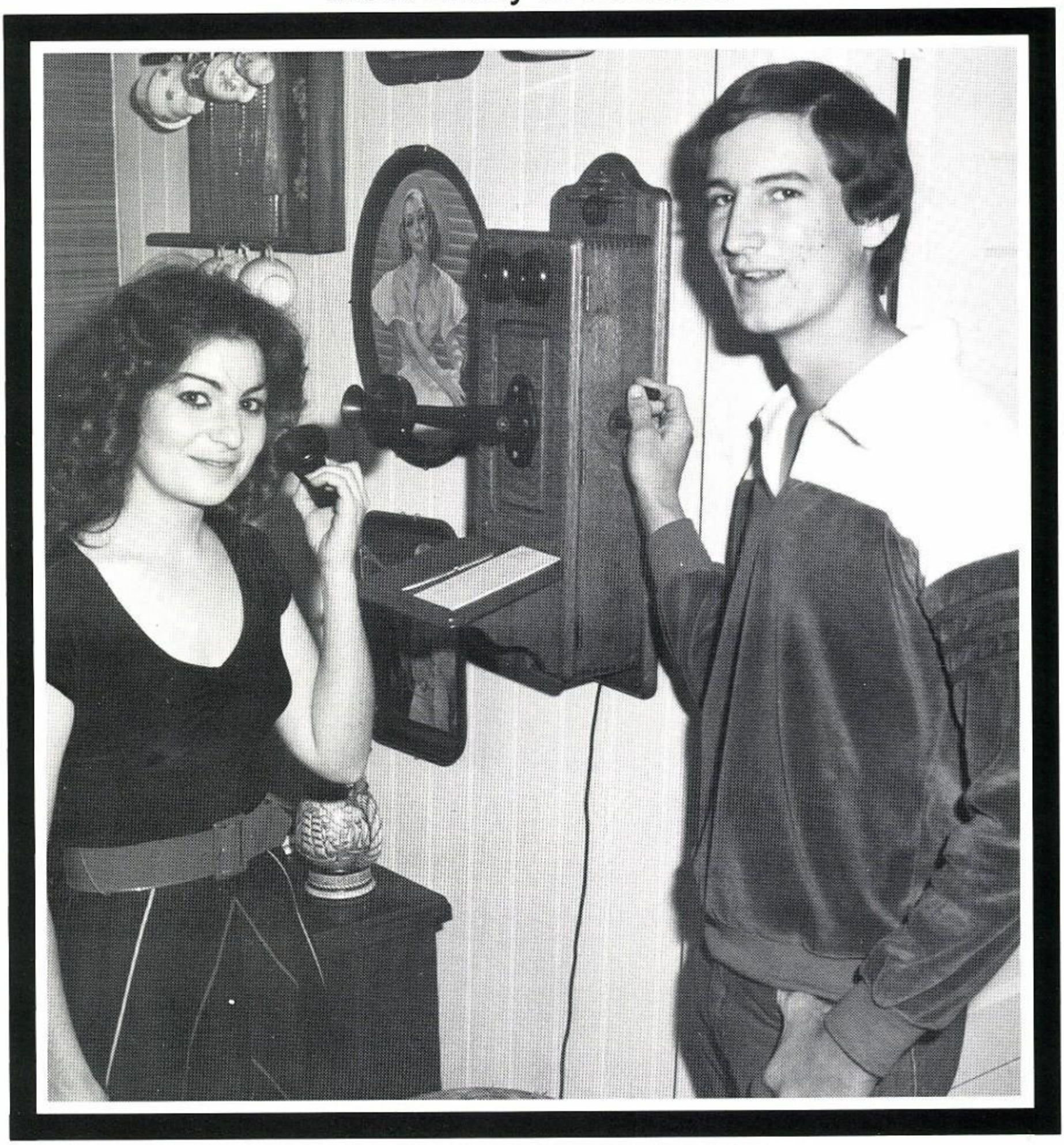

Becky Stanley

Marcus Phelps

Friendliest

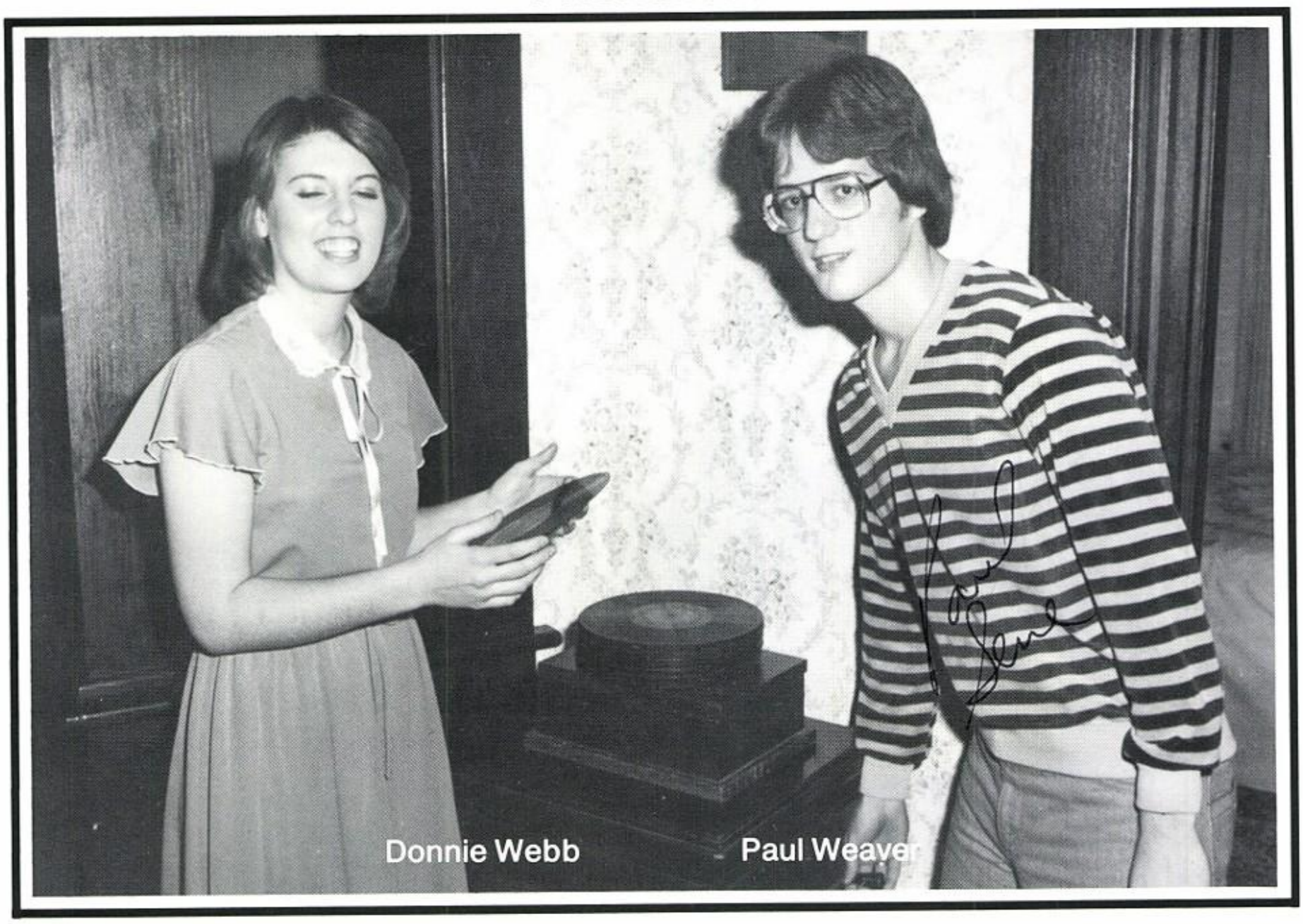

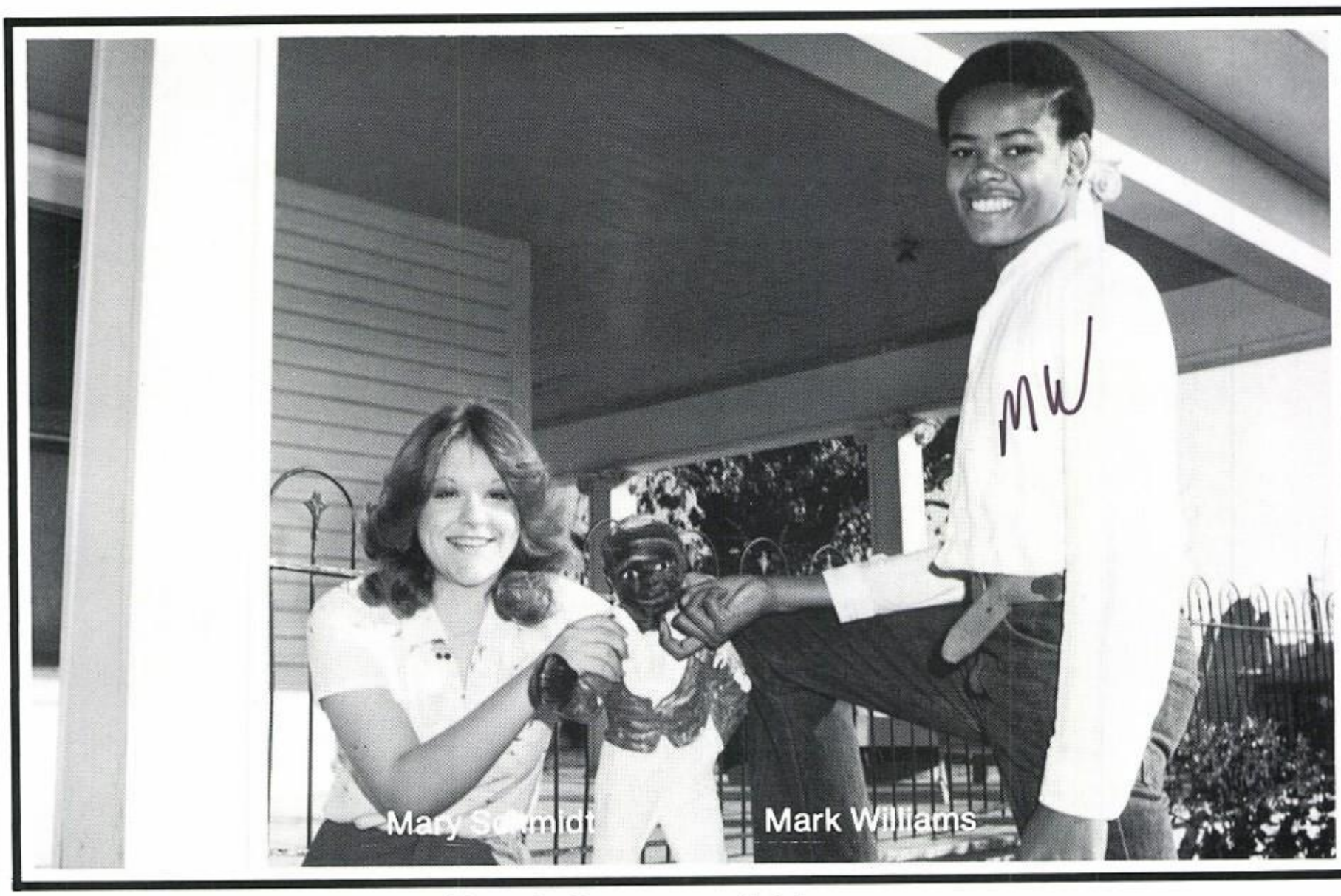

Best Sense of Humor

Most Athletic

Basketball King and Queen

Most Spirited

F.H.A. Beau and F.F.A. Sweetheart

Homecoming Queen '81

GINA DAWSON
FRESHMAN

BECKY STANLEY
SENIOR

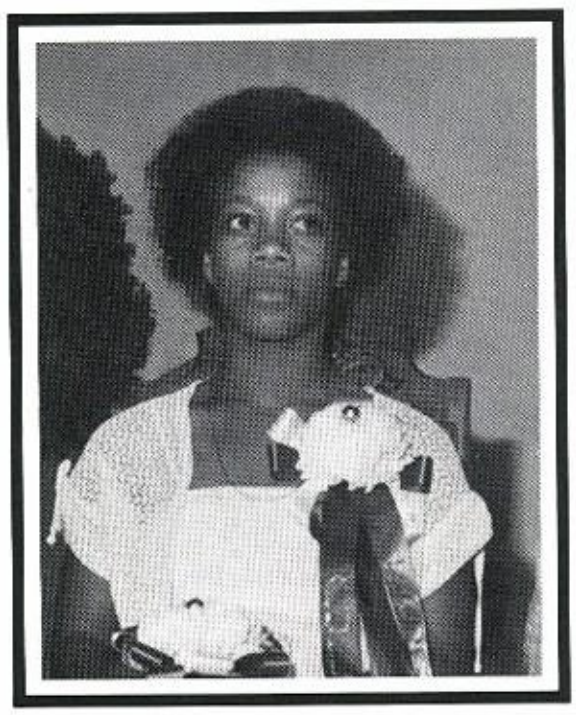

CAROLYN COOPER
JUNIOR

DEBRA TITUS
SOPHOMORE

Queen's Court

ORGANIZATIONS

Student Council

Freshmen	Gina Dawson
	Neal Webb
Sophomore	Twilla Hopper
	Amy Williams
Junior	Pam Nevill
	Tony Storey
	Donnie Webb, Pres.
Senior	Lisa Dawson, Sec.
	John Dean, V. Pres.
	Connie Braden, Treas.
Sponsors	Gene Weaver
	Don Webb

Officers

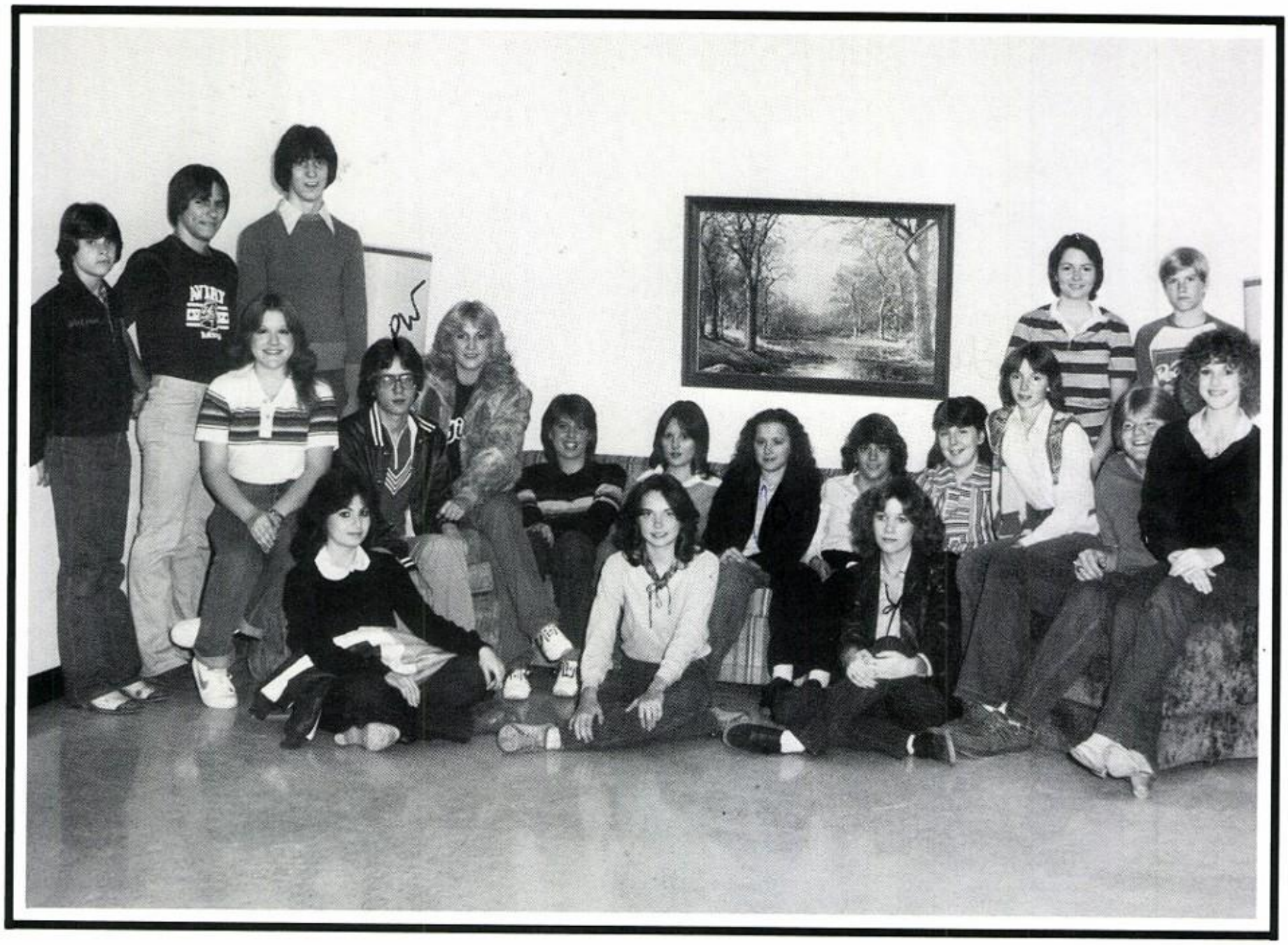

Officers

Beta Club

President — B. J. Stanley
Vice-President — John Dean
Secretary — Donnie Webb
Treasurer — Connie Braden
Reporter — Pam Nevill

Members
Angie Bearden — Kevin Belt
Gina Dawson — Sandra Nevill
Jeannette Kelsoe
Amy Williams
Margaret Canfield
Shellie Morris — Mary Schmidt
Tony Storey — Paul Weaver
Bruce Belt — Vickie Bunch

Future Farmers of America

Officers

Sweetheart

Future Homemakers of America

Officers

Beau

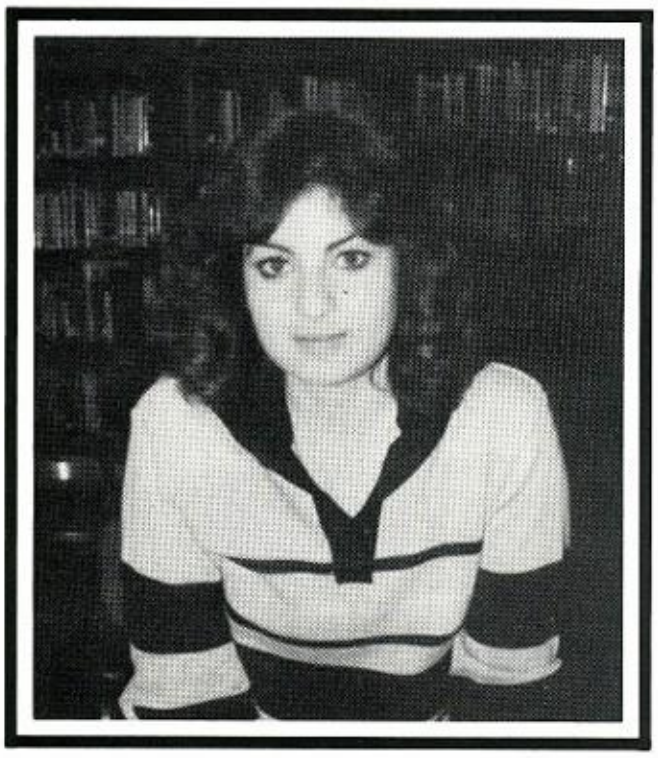

B. J. — Ed.

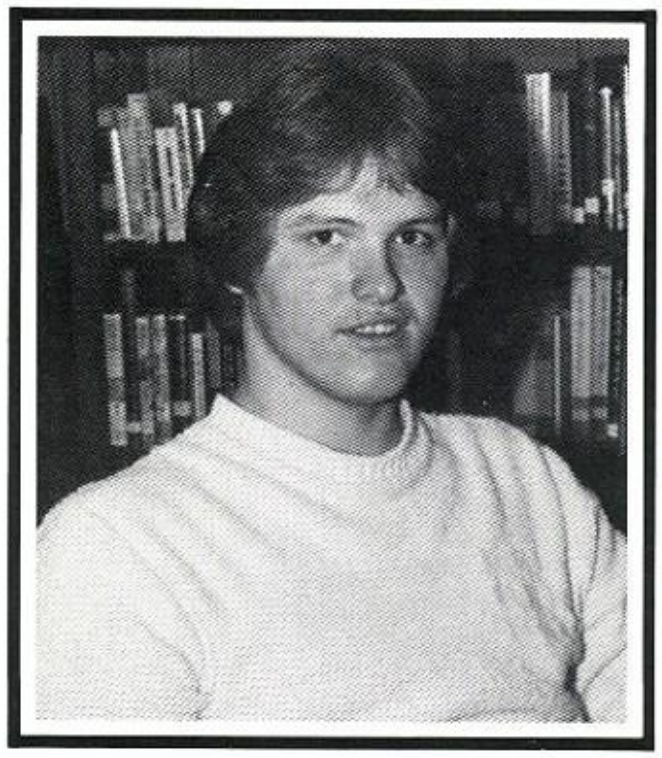

JOHN — Bus. Mgr.

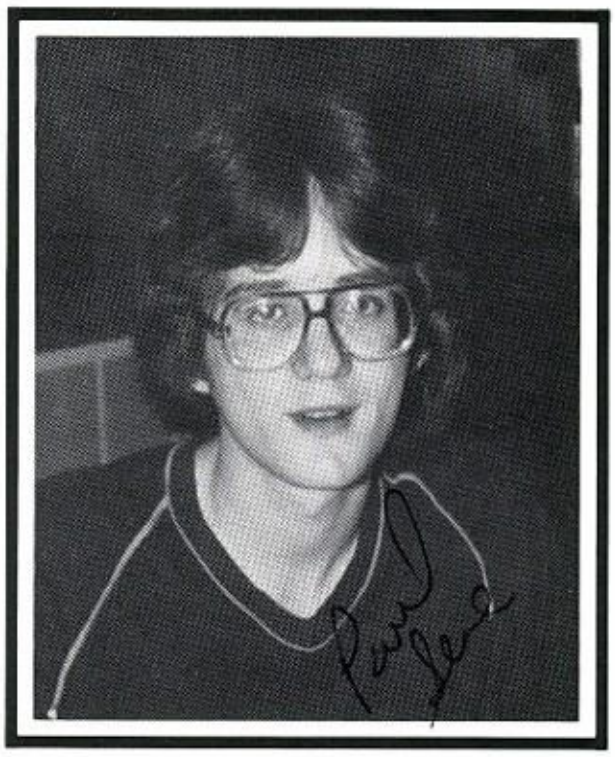

PAUL GENE — Co.-Ed.

PAMELA — Ass't. Mgr.

JEANNETTE — Designer

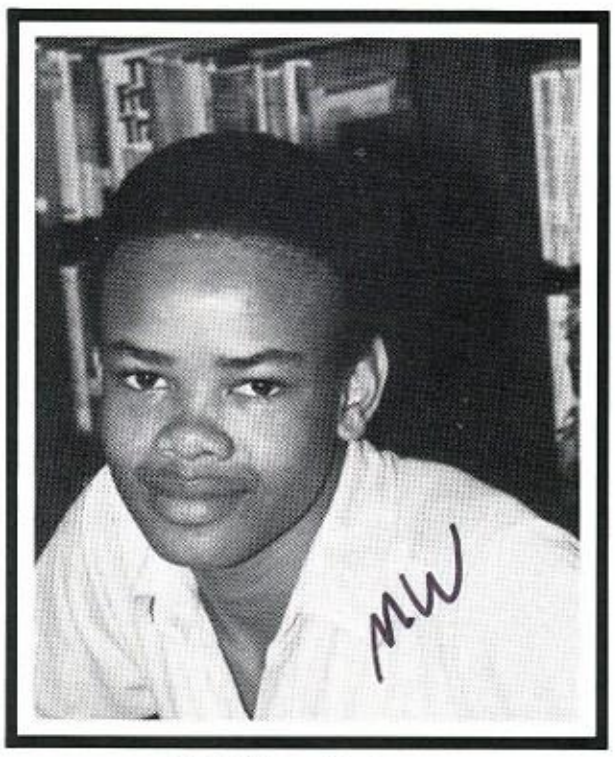

MARC — Designer

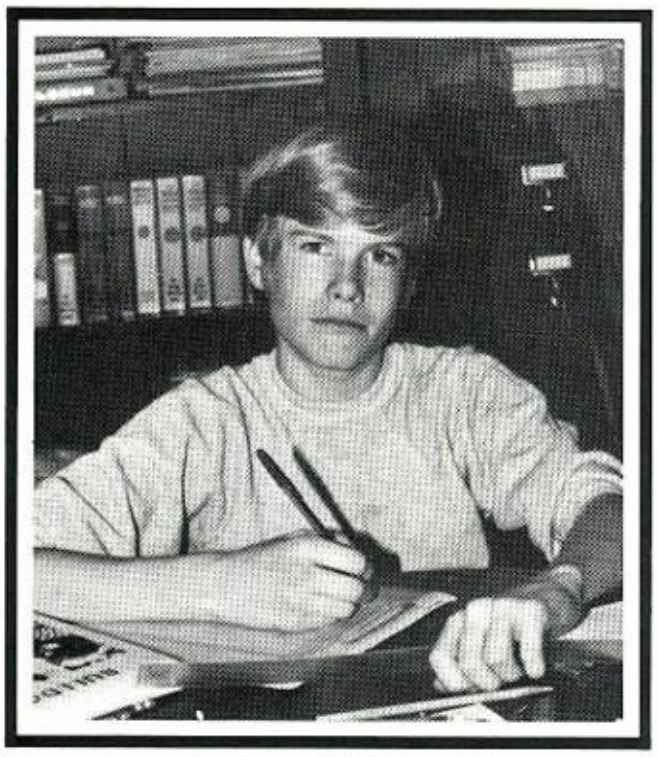

KEVIN — Photographer

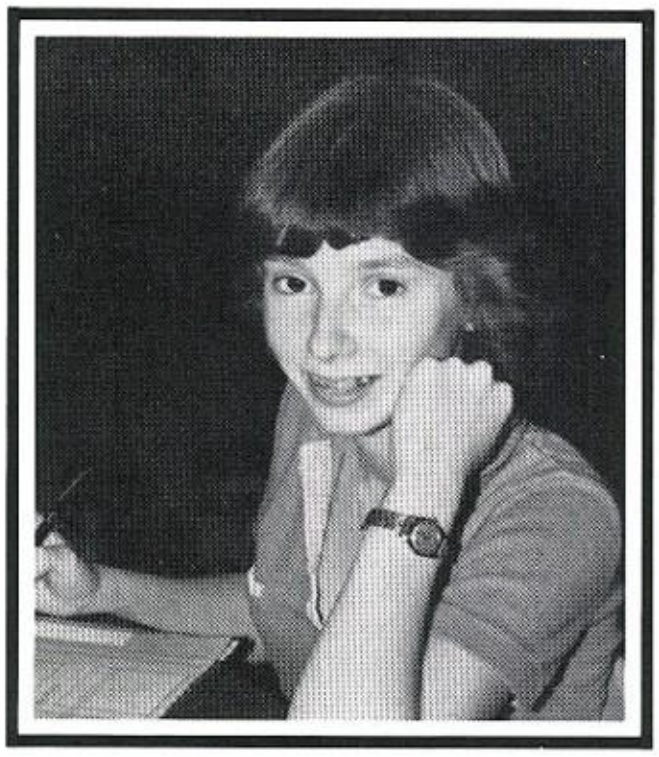

SANDRA — Ass't. Photographer

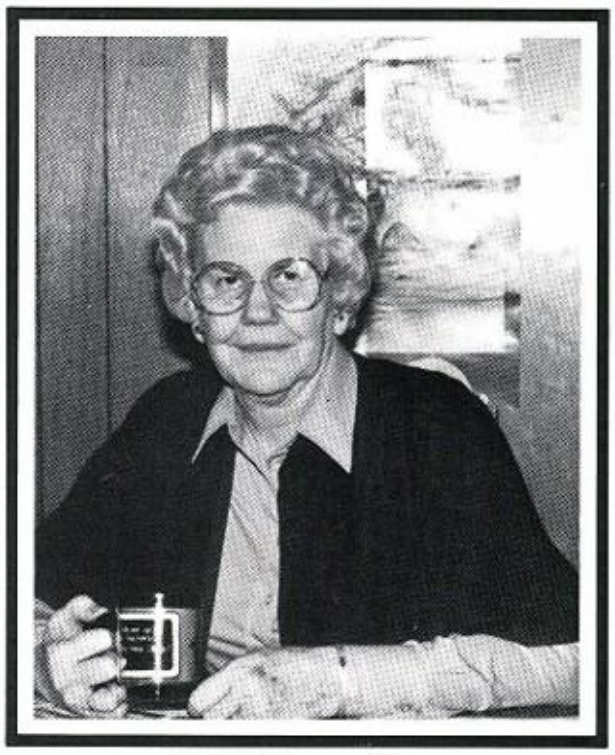

H. PEEK — Advisor

Bulldog Staff '81

Compliments of L. G. Balfour Company

Officers

Paper Staff

Sophomores — Marc Williams
Billy Kelsoe

Juniors — Shellie Morris
Co-Editor
Mary Schmidt
Missy Runyan

Seniors — Johnny L.
Stanley — Ed
Monty Gardner
Sammy Jackson
Connie Braden
Brian Beal
Mrs. Jackson
Sponsor

Drama Club

Amy Williams
Tammy Braden
Connie Braden — Treas.
Vickie Bunch
Paul Weaver — Reporter
Janet Woods
Lisa Dawson — Reporter
Johnny Stanley
Becky Stanley — Pres.
Marc Williams
John Dean — V. Pres.
Missy Runyan — Sec.
Kevin Belt
Jeannette Kelsoe — not shown
and
Angie Bearden
Ms. Humphrey — Sponsor

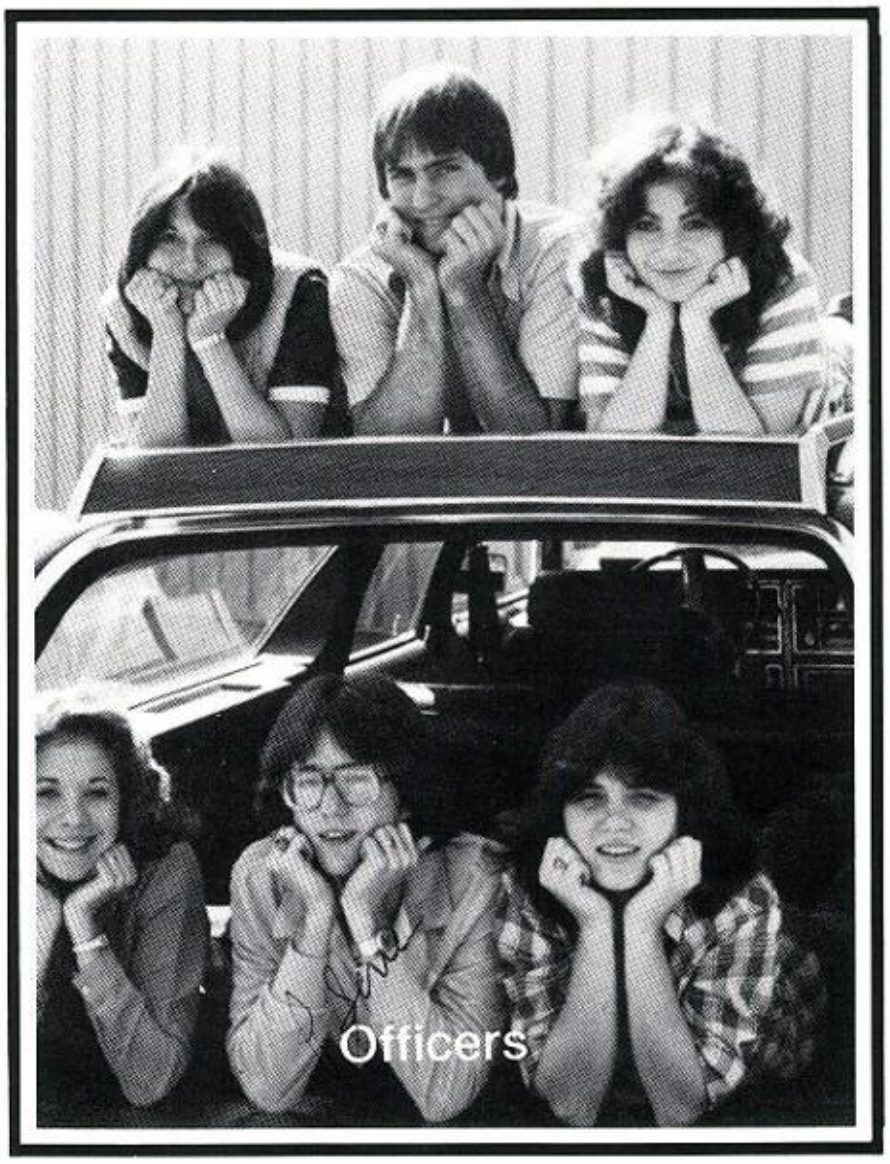

Officers

ATHLETICS

Mary Schmidt and Donnie Webb

CHEERLEADERS

BULLDOG

Gina Dawson and Jeannette Kelsoe

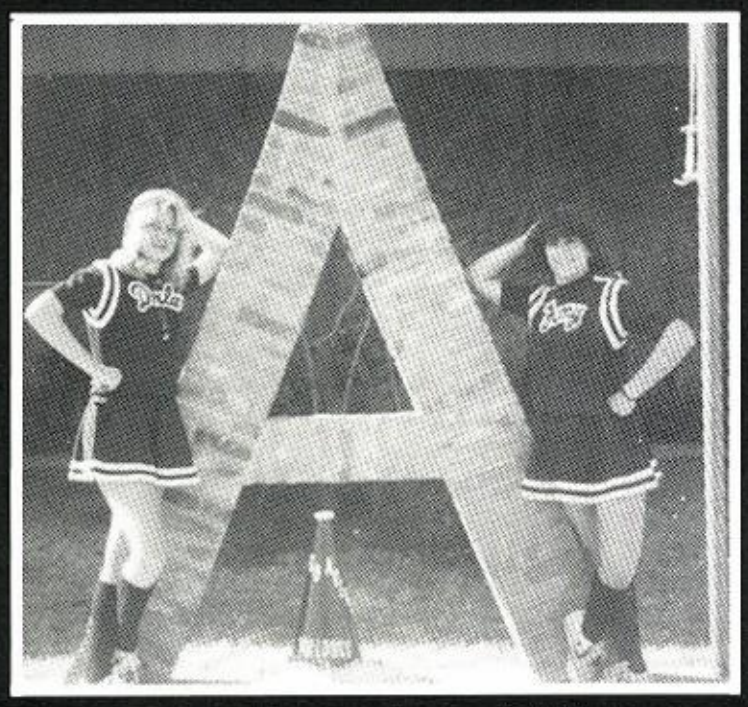

Darla Duncan and Amy Williams

Pamela Nevill

A.H.S.

Cheerleaders

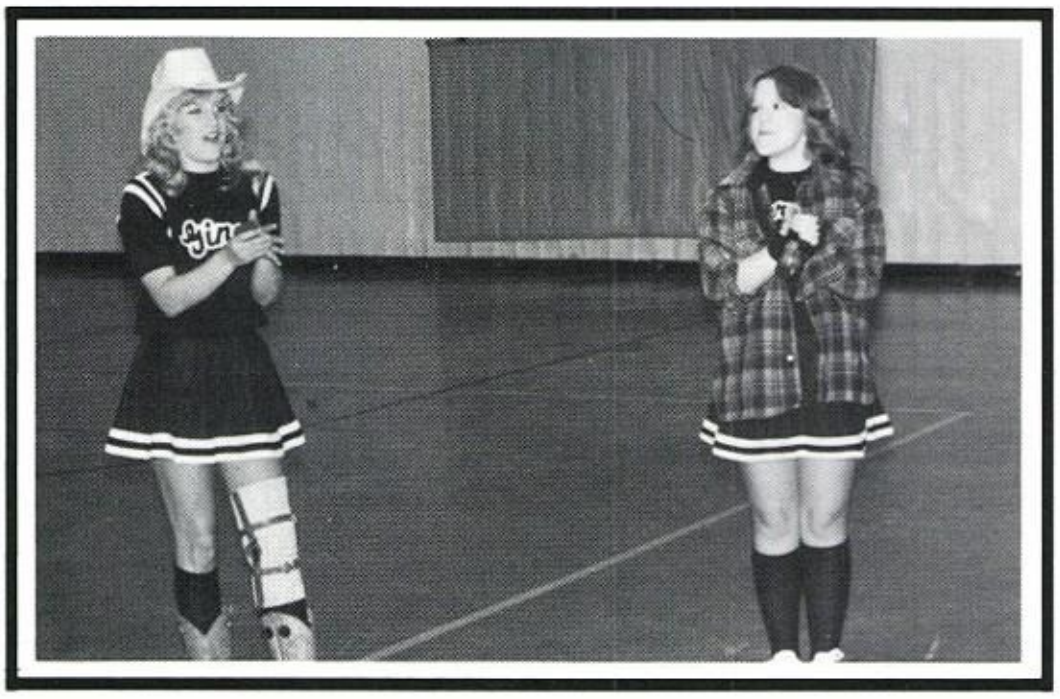

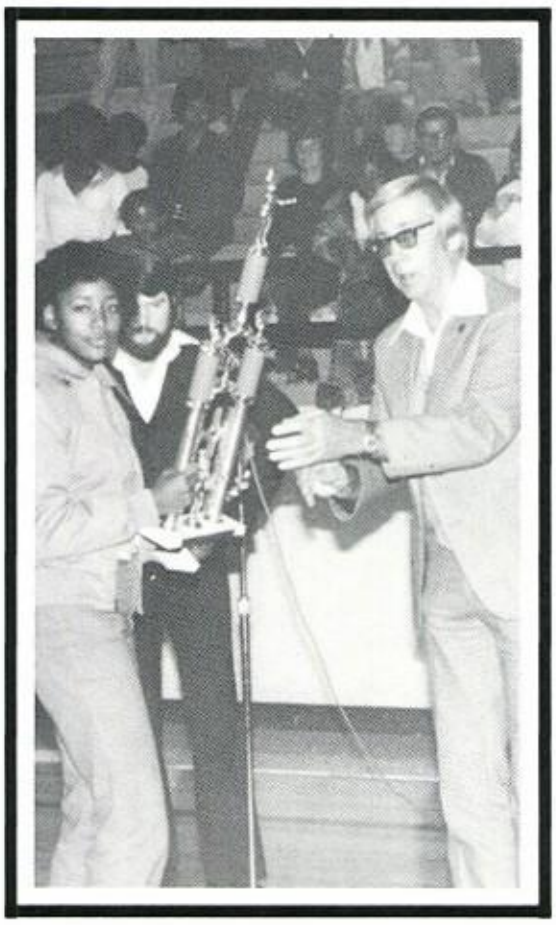

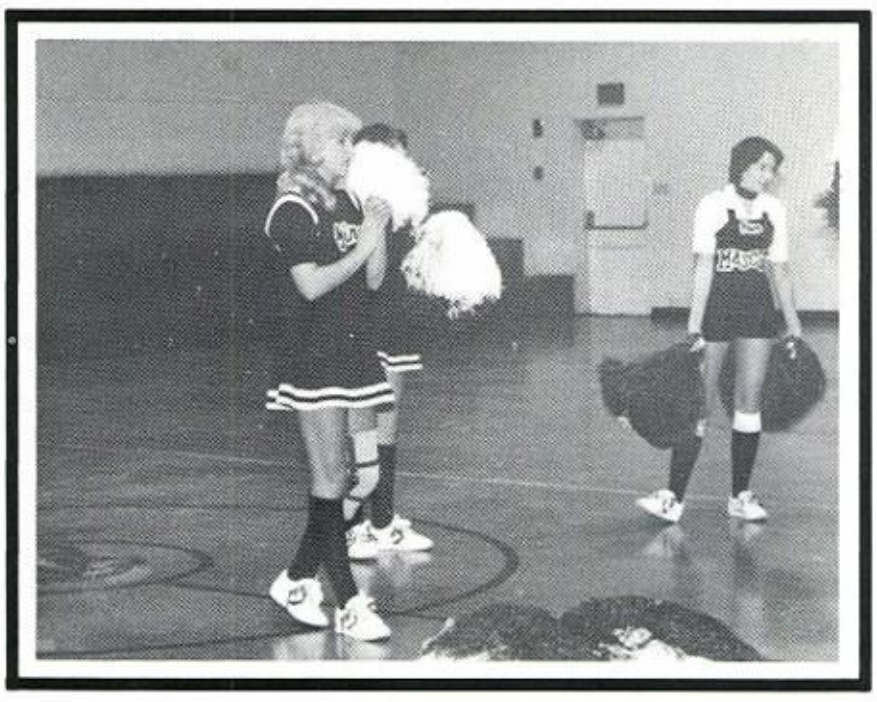

We've Got **Spirit!!!**

GIRLS BASKETBALL

Varsity

Jr. Varsity

Coach — Cheryl Megason

Girl's Top 7

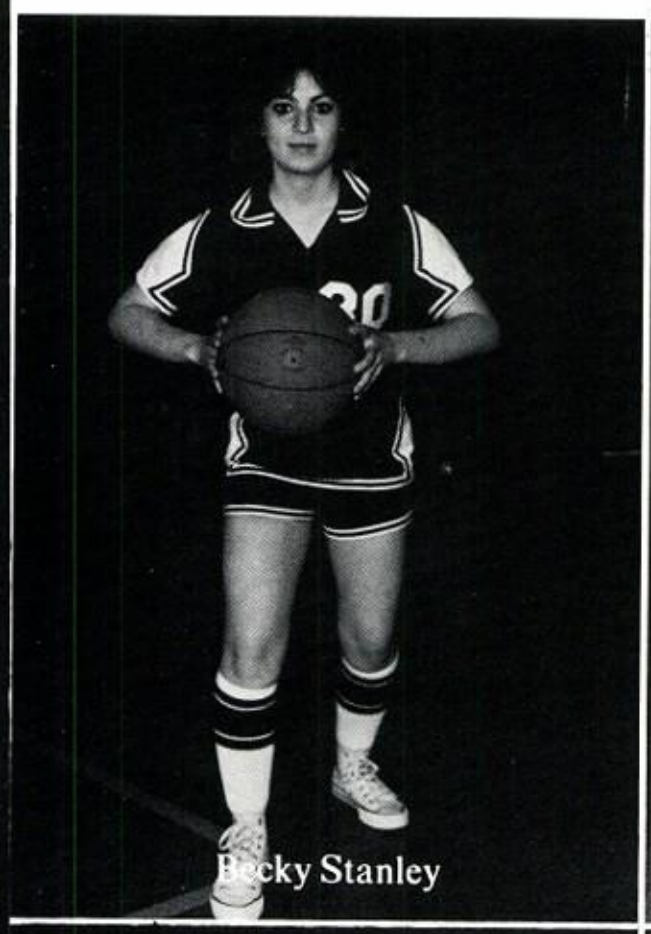
Becky Stanley

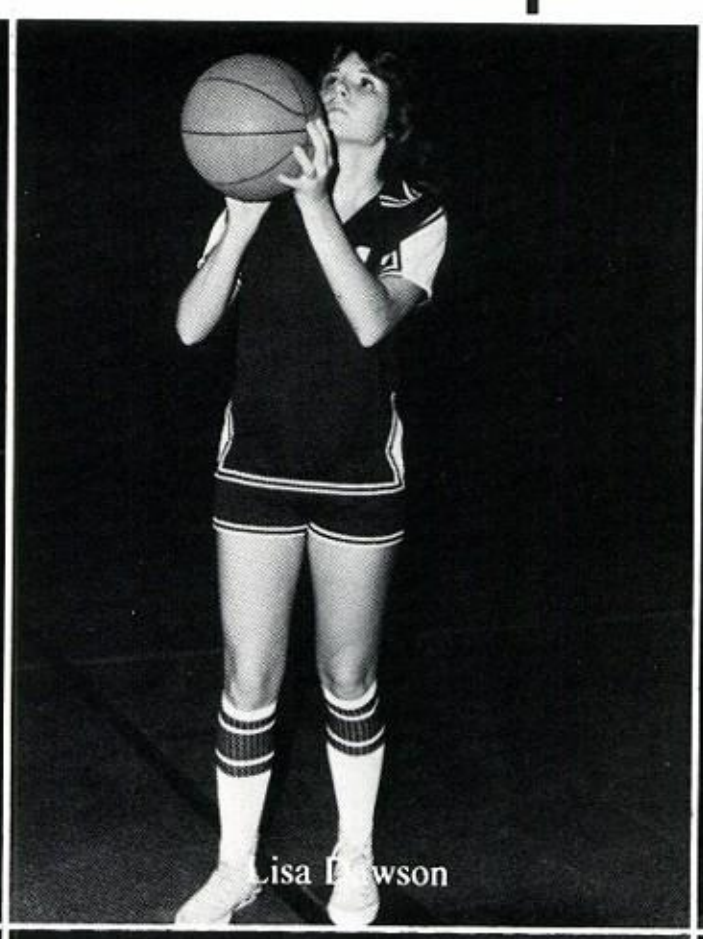
Lisa Dawson

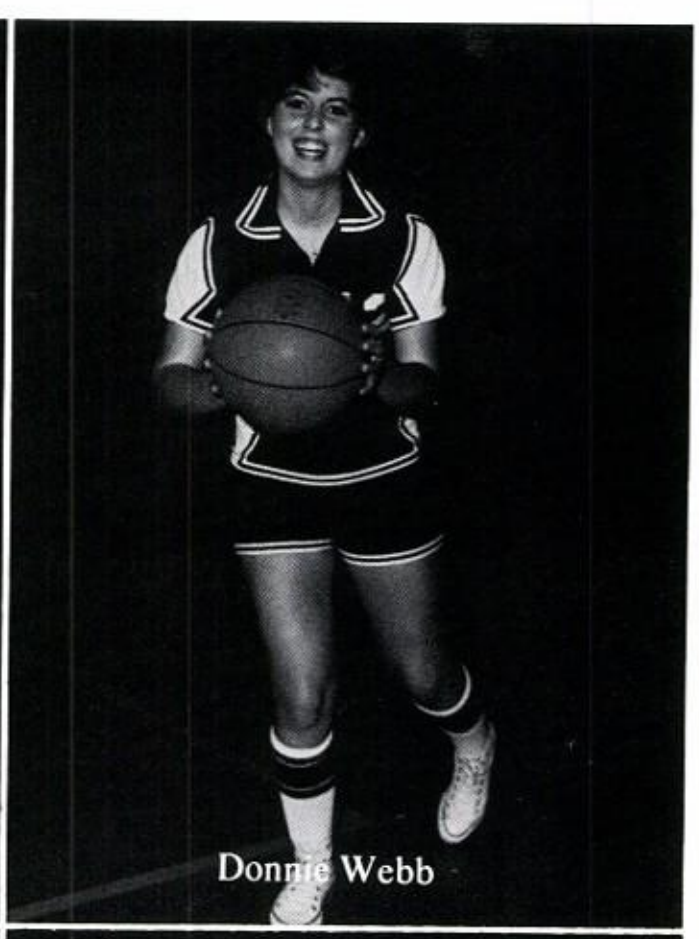
Donnie Webb

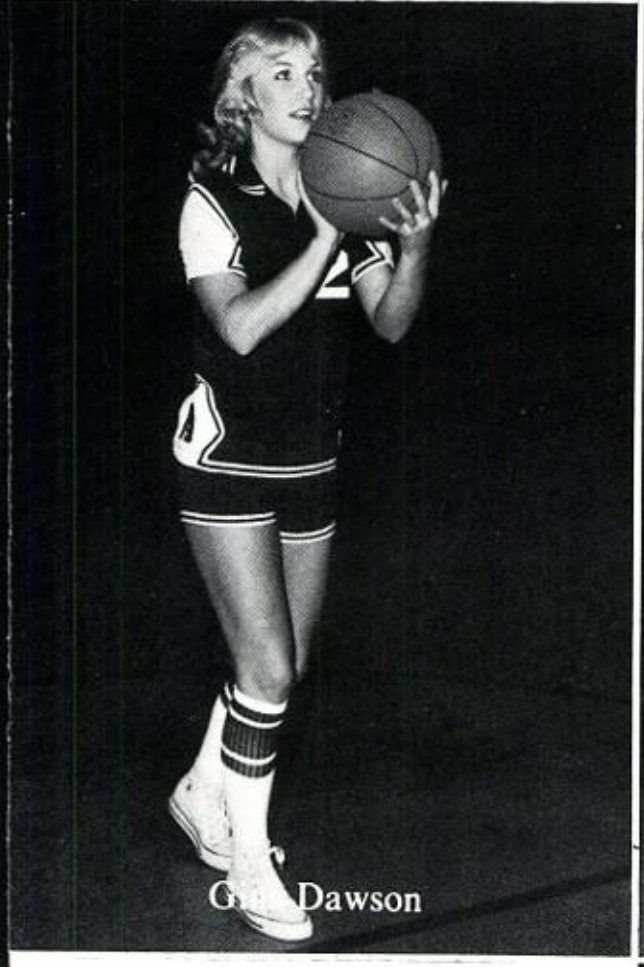
Gina Dawson

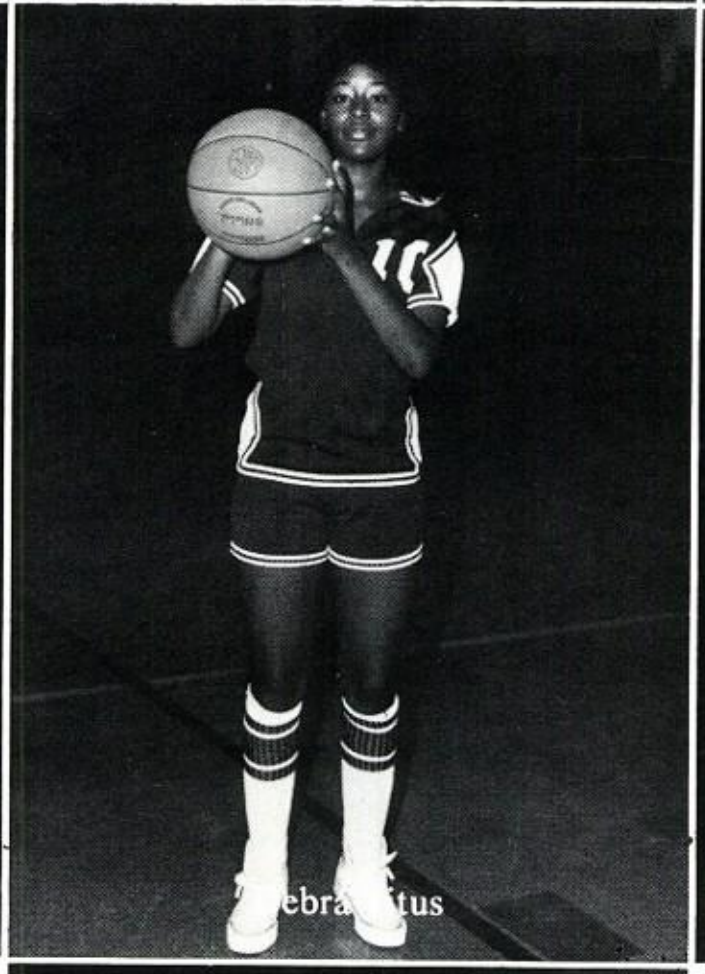
Debra Titus

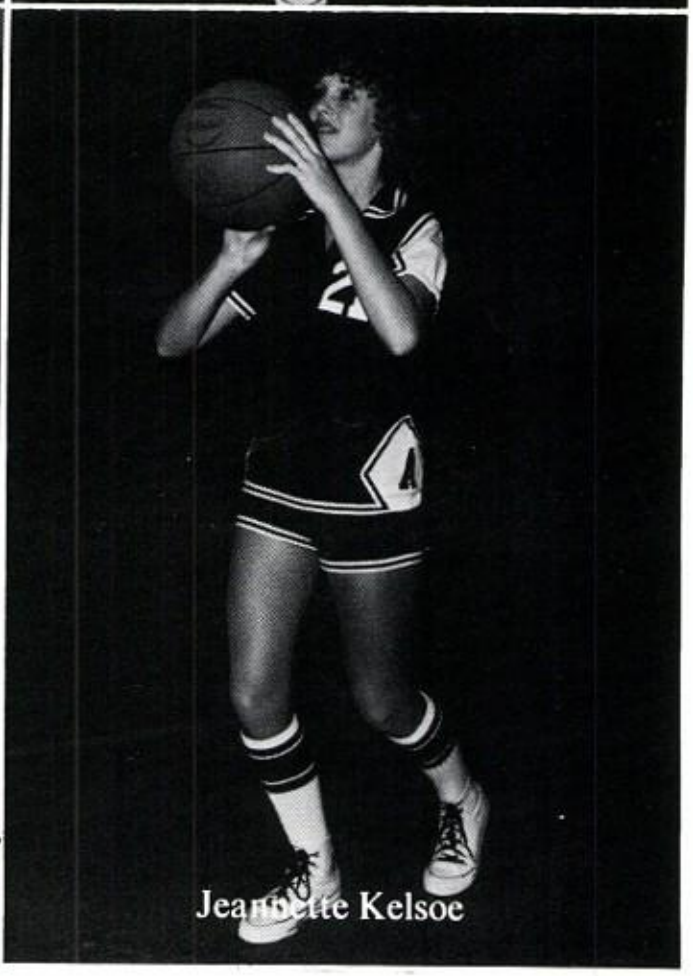
Jeannette Kelsoe

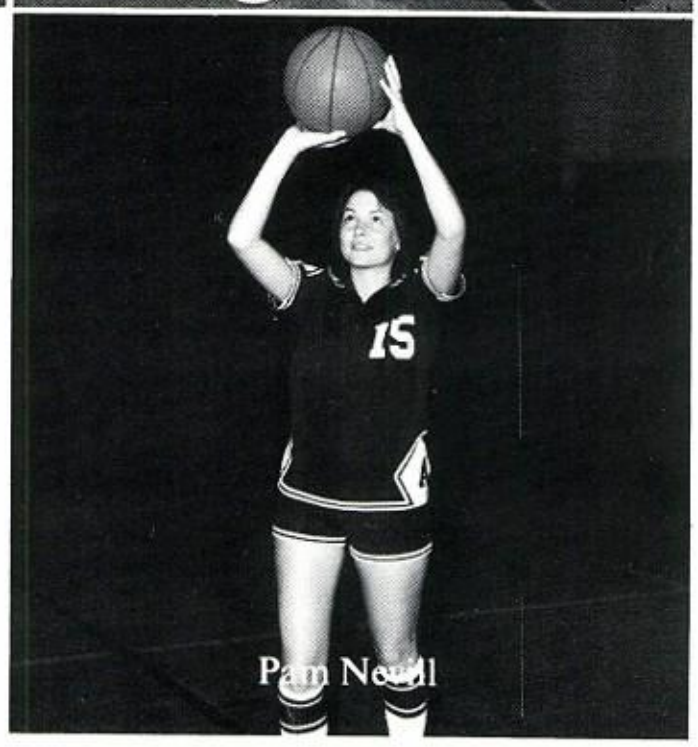
Pam Nevill

BOYS BASKETBALL

Varsity

Jr. Varsity

Coach — Gene Weaver

Boy's Top 10

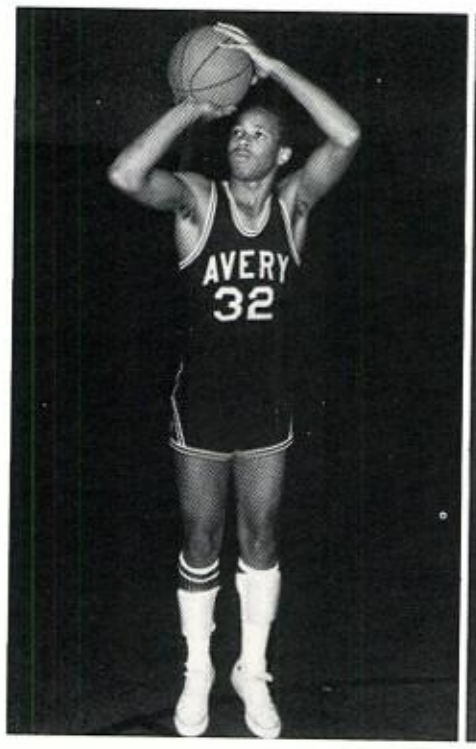

Brian
Beal

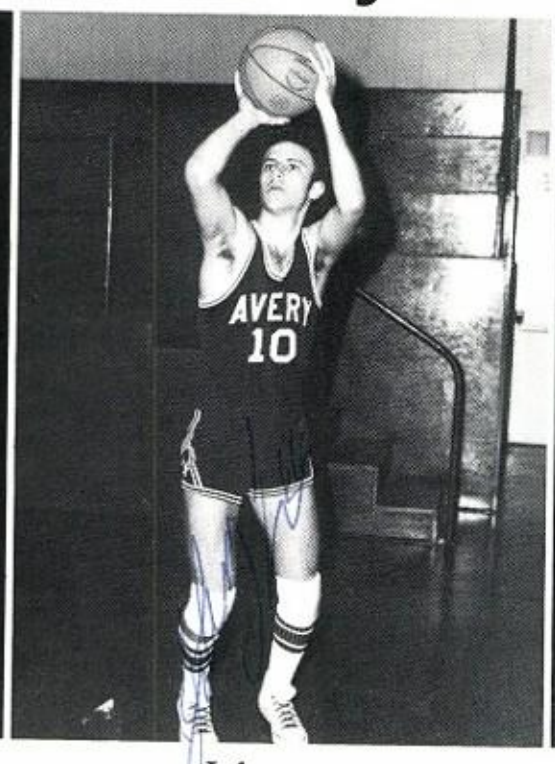

Johnny
Stanley

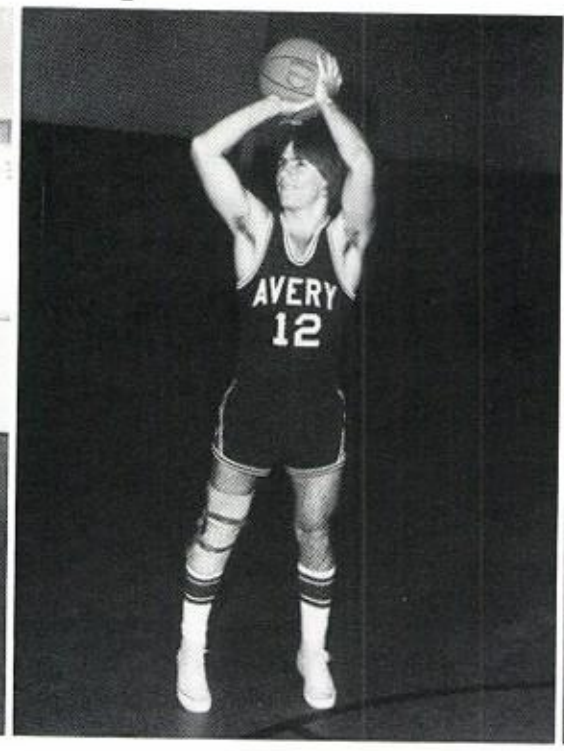

John
Dean

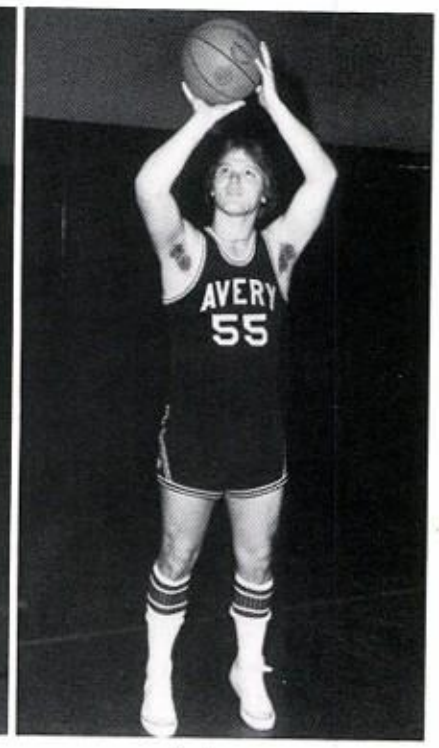

John
Hall

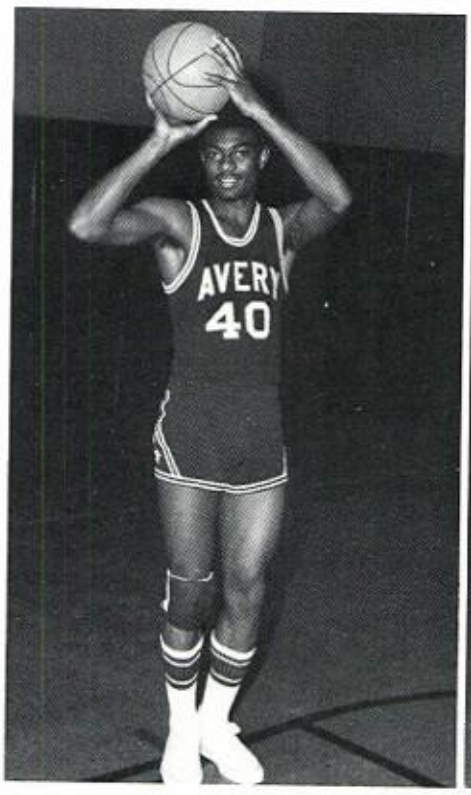

Lawrence
Proby

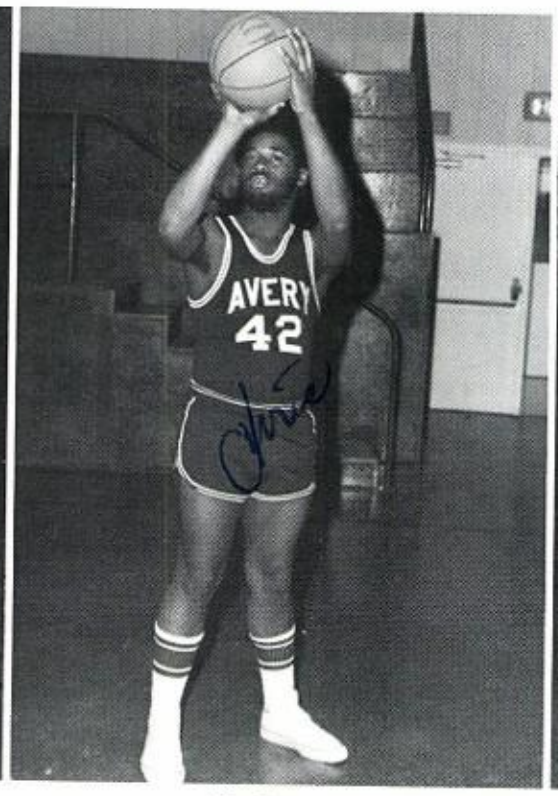

Chris
Wooten

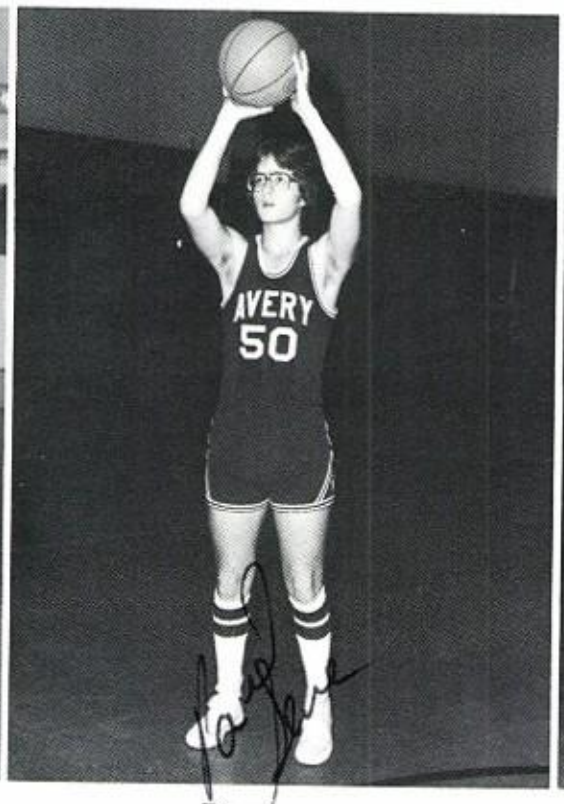

Paul
Weaver

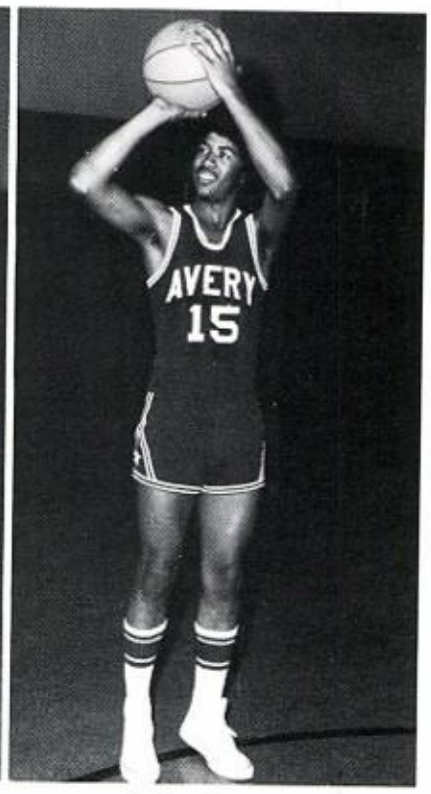

Martin
Jackson

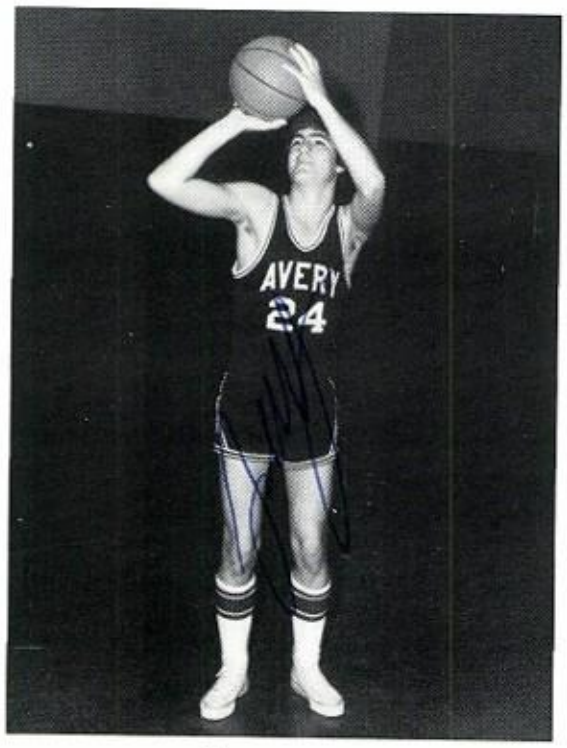

Terry
Carson

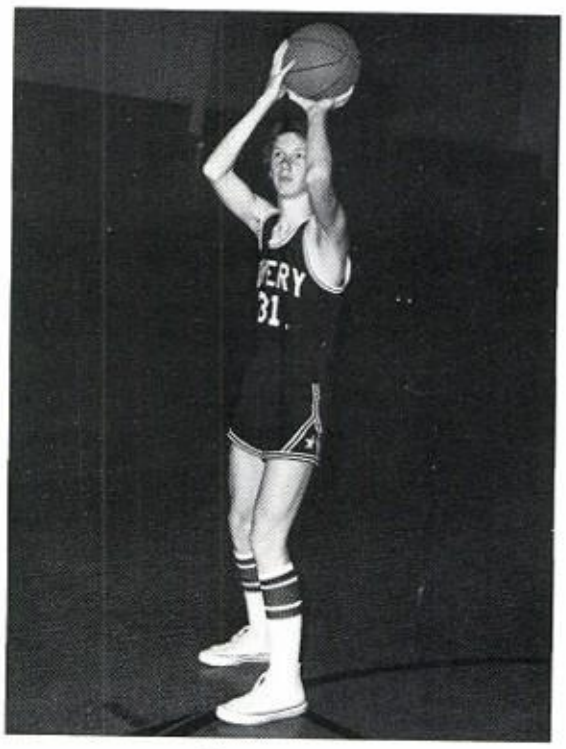

Larry
Holder

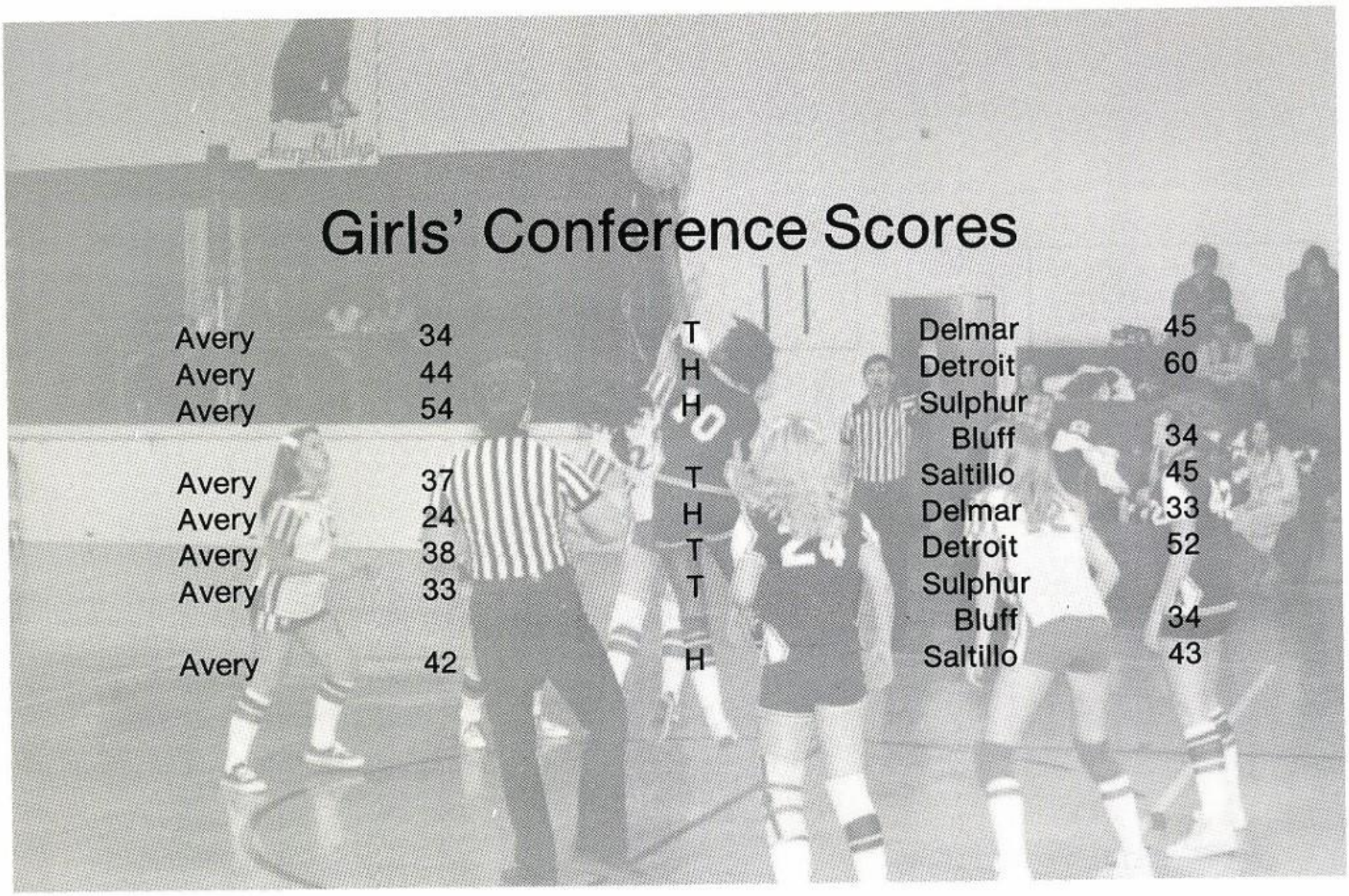

Girls' Conference Scores

Avery	34	T	Delmar	45
Avery	44	H	Detroit	60
Avery	54	H	Sulphur Bluff	34
Avery	37	T	Saltillo	45
Avery	24	H	Delmar	33
Avery	38	T	Detroit	52
Avery	33	T	Sulphur Bluff	34
Avery	42	H	Saltillo	43

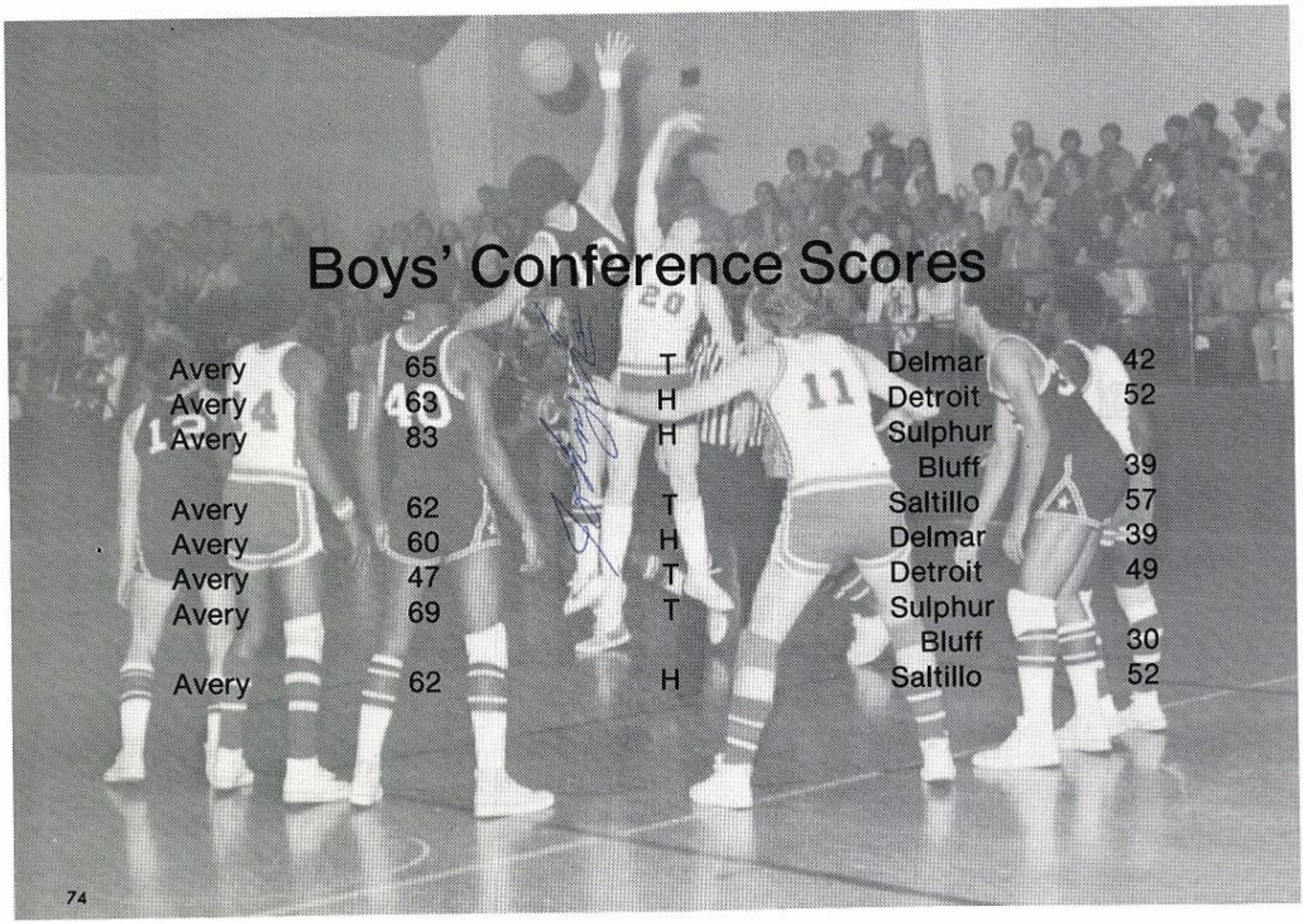

Boys' Conference Scores

Avery	65	T	Delmar	42
Avery	63	H	Detroit	52
Avery	83	H	Sulphur Bluff	39
Avery	62	T	Saltillo	57
Avery	60	H	Delmar	39
Avery	47	T	Detroit	49
Avery	69	T	Sulphur Bluff	30
Avery	62	H	Saltillo	52

Avery Bulldogs
1980-81 37-A District Champs

Trying to be center of attraction again, Gina?

All Hail, Debra!

Up Lisa, not down!

Our Family Circle.

I may get to play.

Up, up, and away.

Shoulders up — chest out.

Lunch Time!!

I *was* going in!

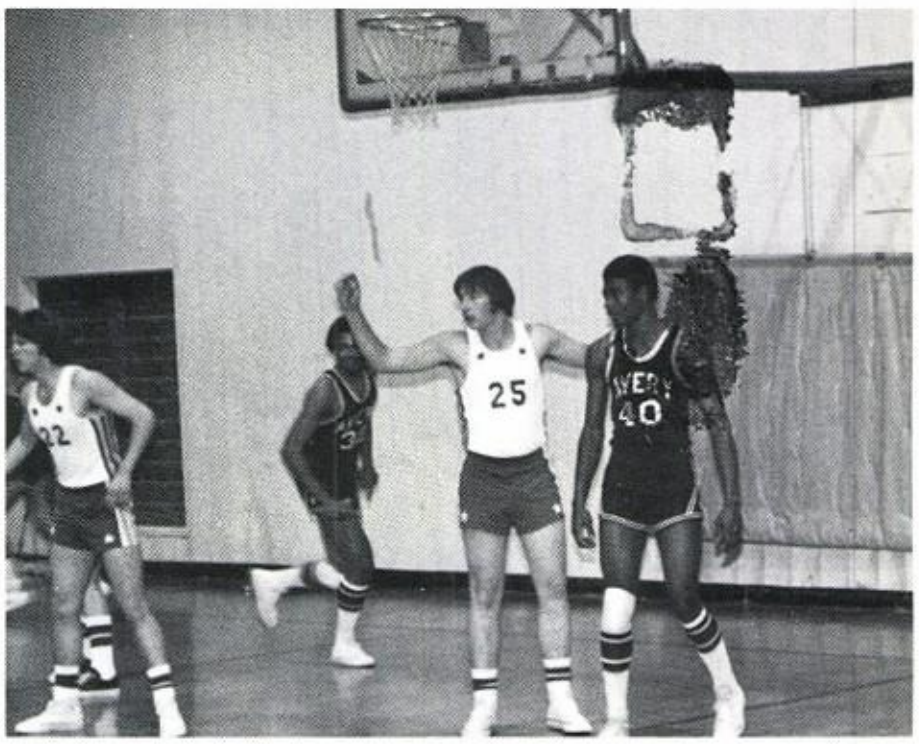

Just don't stand there, Lawrence.

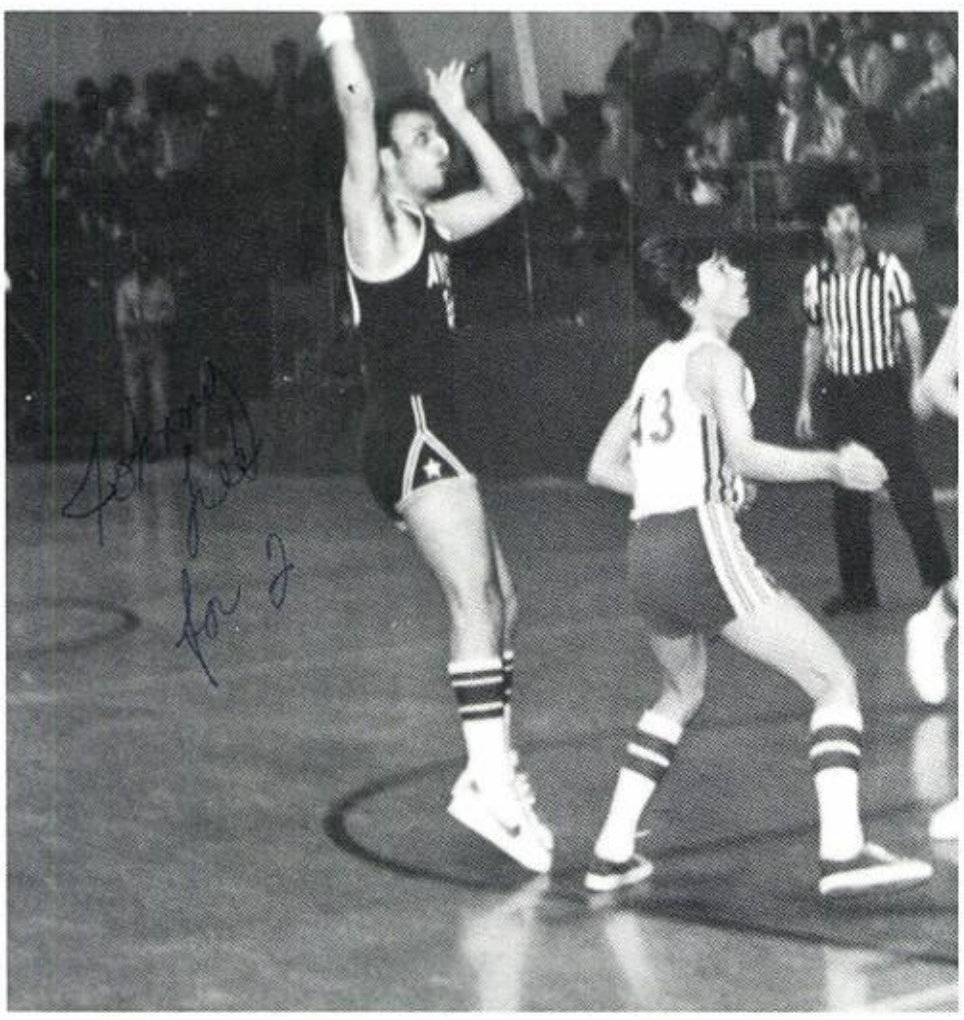

Through for TWO.

SWOOSH!!!

Managers

Marsha Titus

Managers

Neal Webb

Managers

Eddie Mims

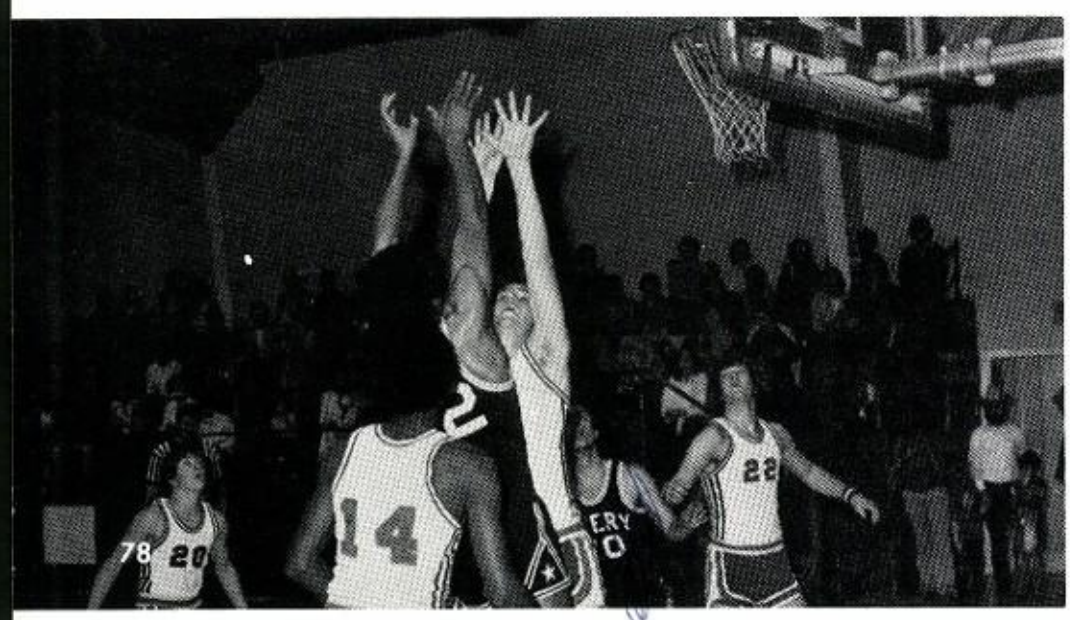

JR. HIGH

Eighth Grade

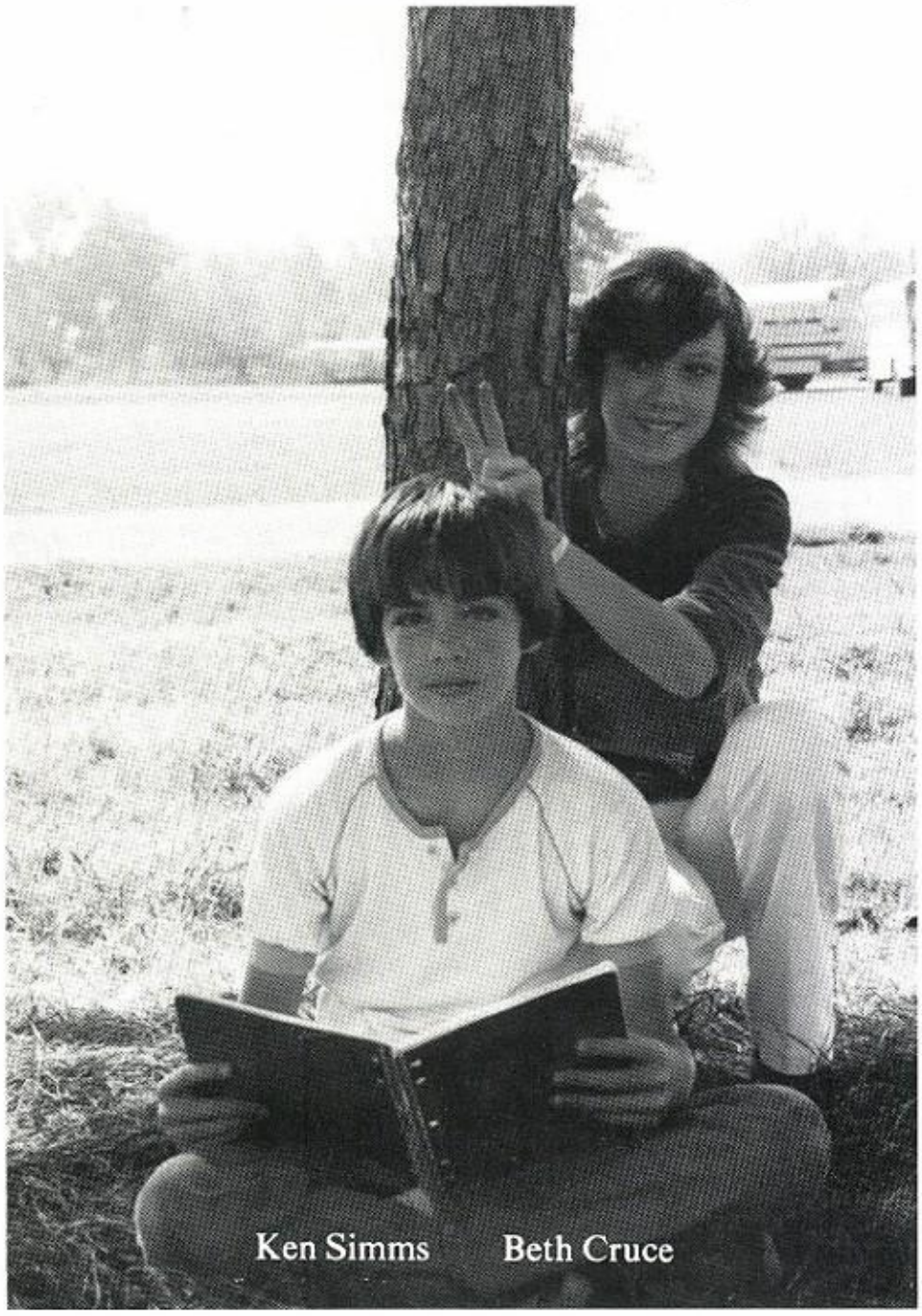

Ken Simms Beth Cruce

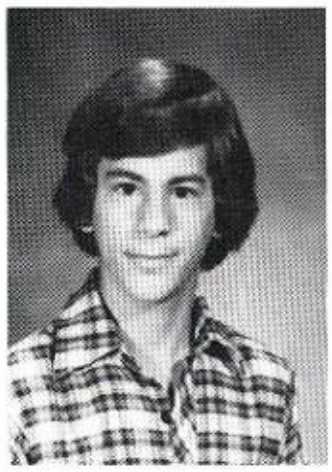

Robert Bunch

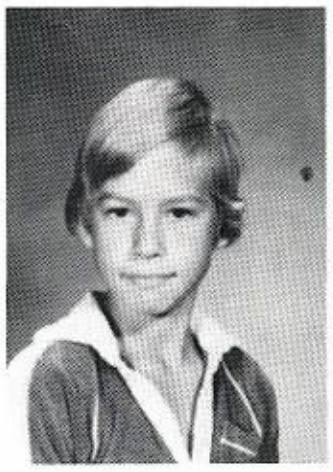

Kenny Cain

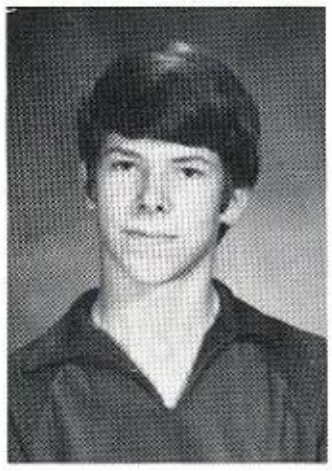

Terry Burkett

Anita Clounch

Jane Britt

Charlene Crouch

Christi Cain

John Coughran

Favorites

Tim Asher

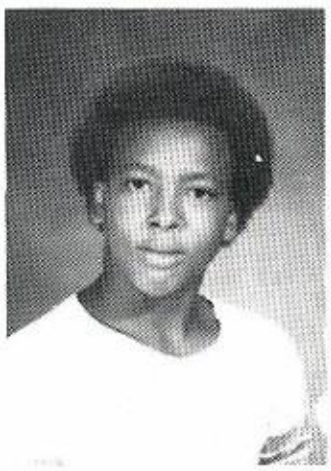

Gary Beal

Kay Baird

Olivia Boswell

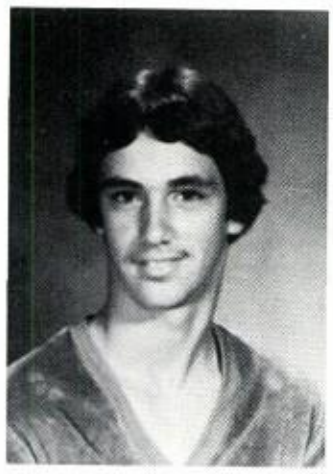
Scott Crawford

Teresa Jones

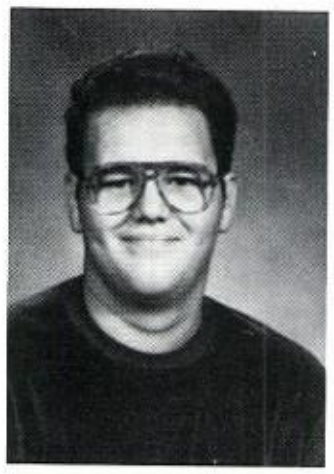
Jimmy Stanley

Jeff Weatherford

Beth Cruce

Charles Keeling

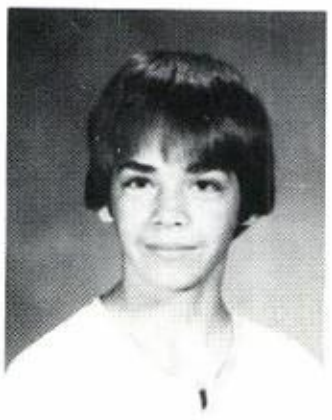
Ken Simms

Denise White

Mike Holder

Lynn Lambert

Jerry Trimm

Steve Whiteman

Carolyn Johnson

Ralph Nicks

Vona Trimm

Seventh Grade

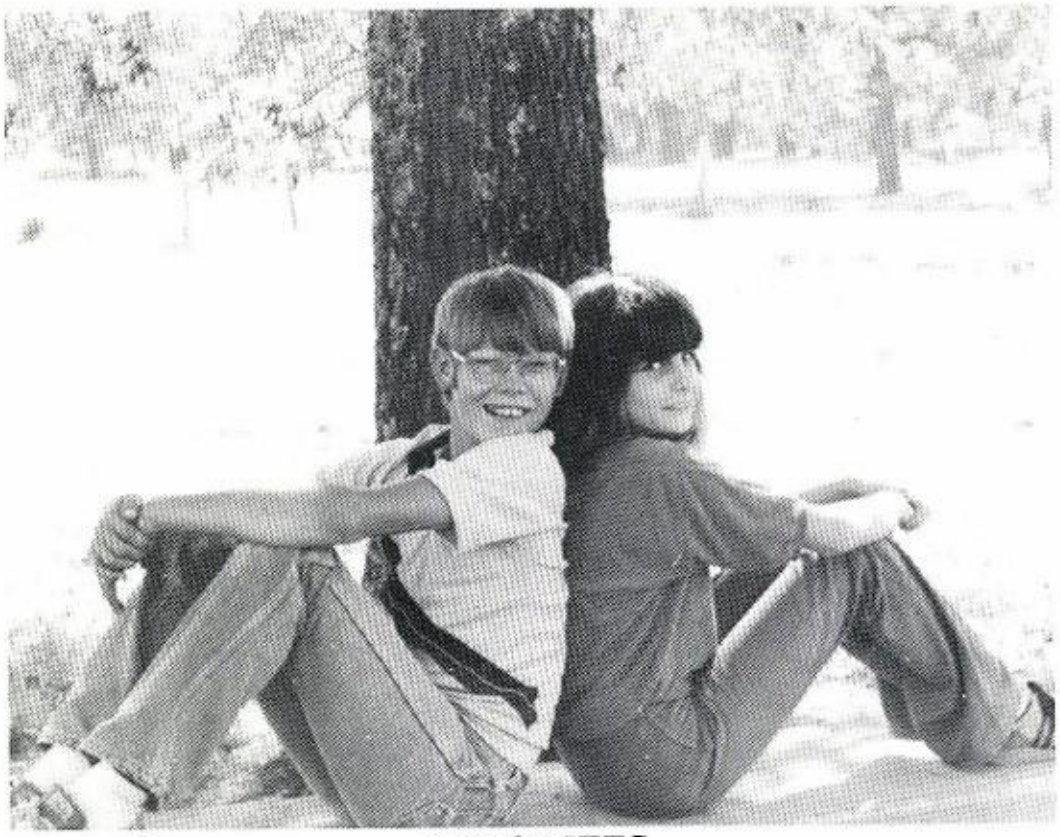

FAVORITES

Stacey Burkett — Paula Weatherford

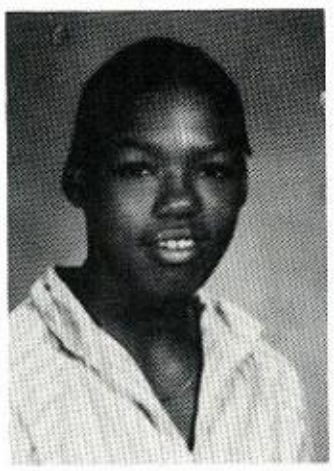

Mary Beal

Stacey Burkett

Jeff Butler

Renee Butler

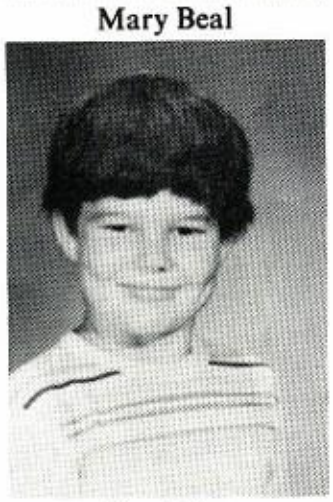

Ken Caton

Terry Cooper

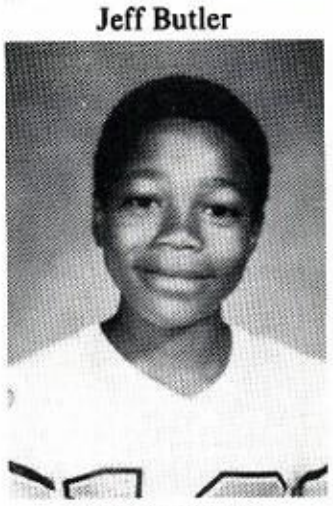

William Cooper

Denzil Crouch

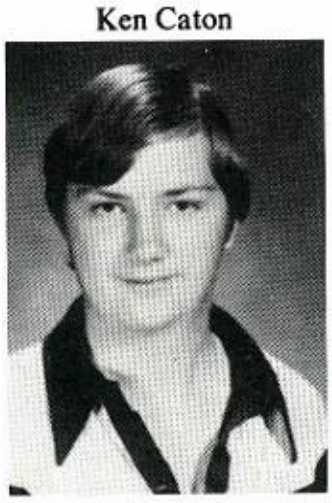

David Gardner

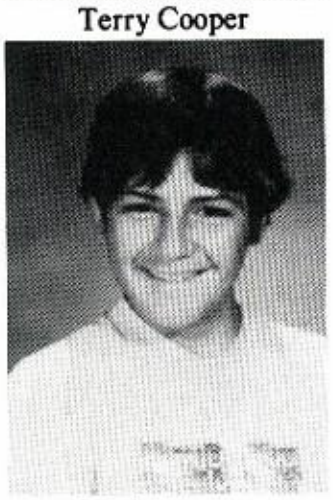

Mark Keeling

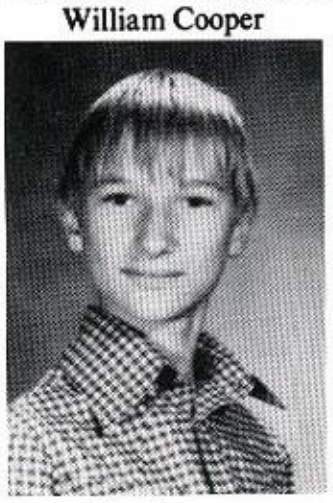

Ray Lamon

Bobby Lance

Toni Lance

Tom Lisenby

Jeff Phelps

Mandy Proby

Greg Seggerman

Billy Smith

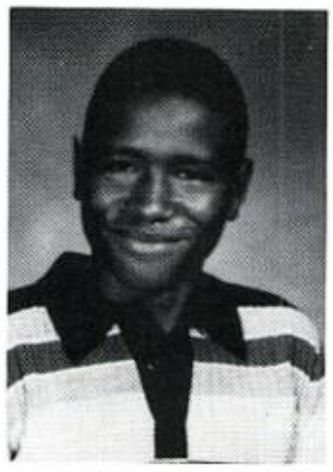

William Titus

Paula Weatherford

Missy Weaver

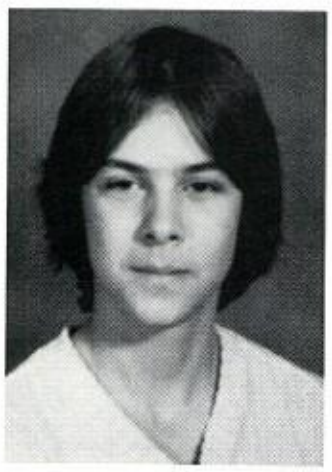

Jody Runyan

Jr. Beta

Jr. High Cheerleaders

Jr. High Bulldogettes

Coach — Eulin Cain

Jr. High Bulldogs

Coach — Eulin Cain

Girls' P.E.

Jr. High

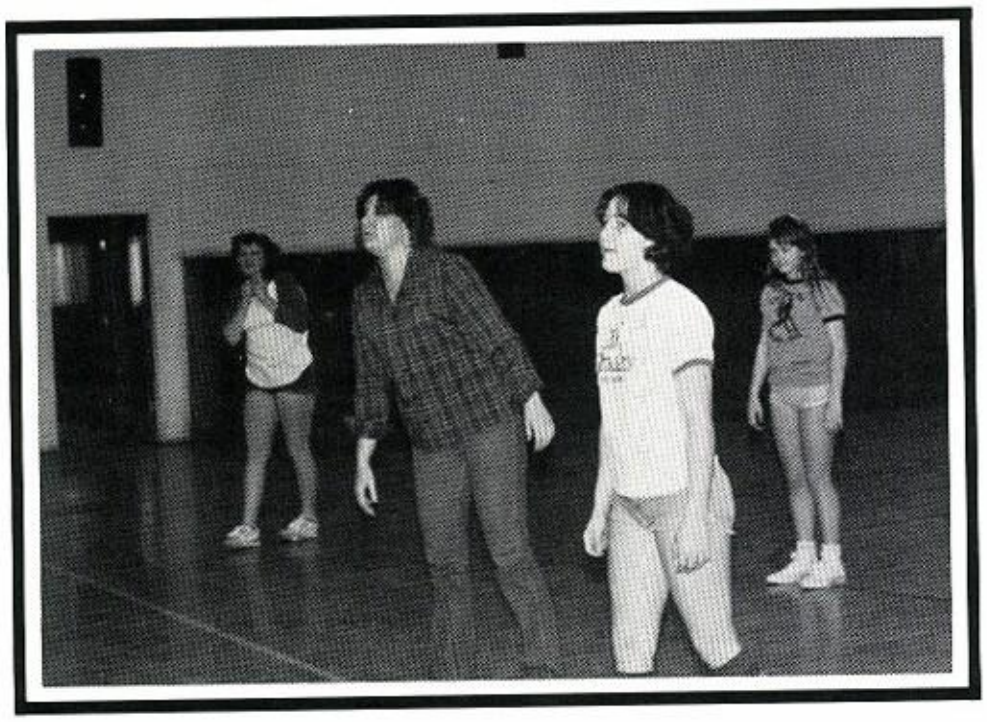

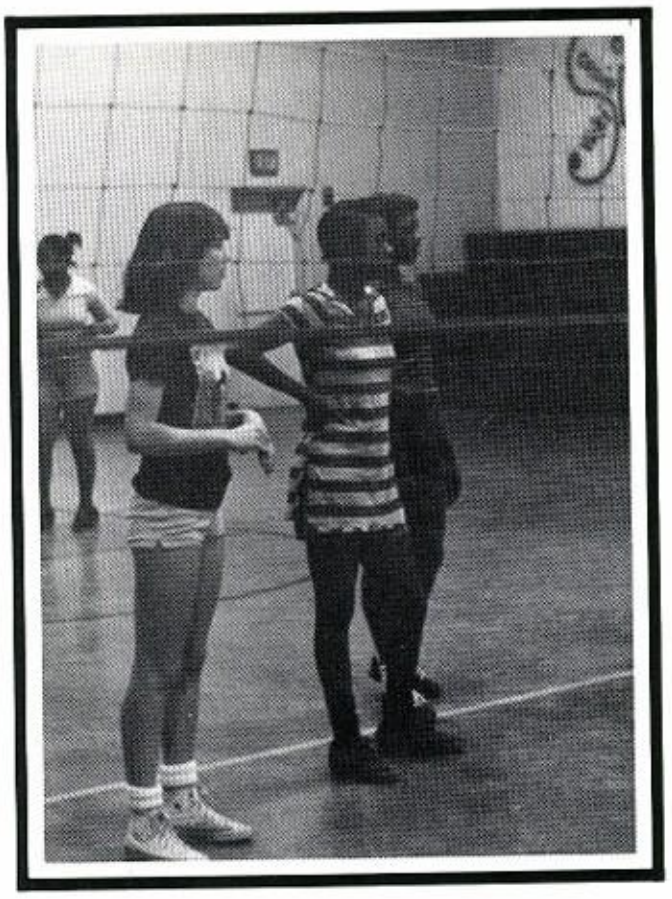

Boys' P.E.

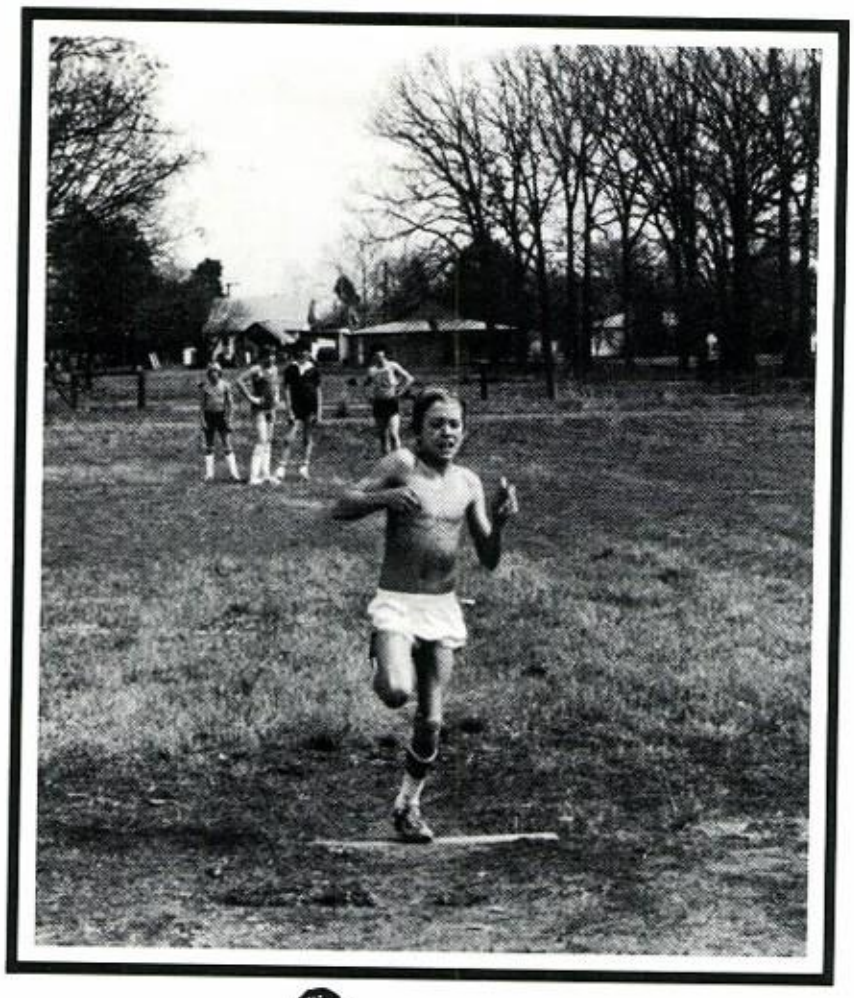

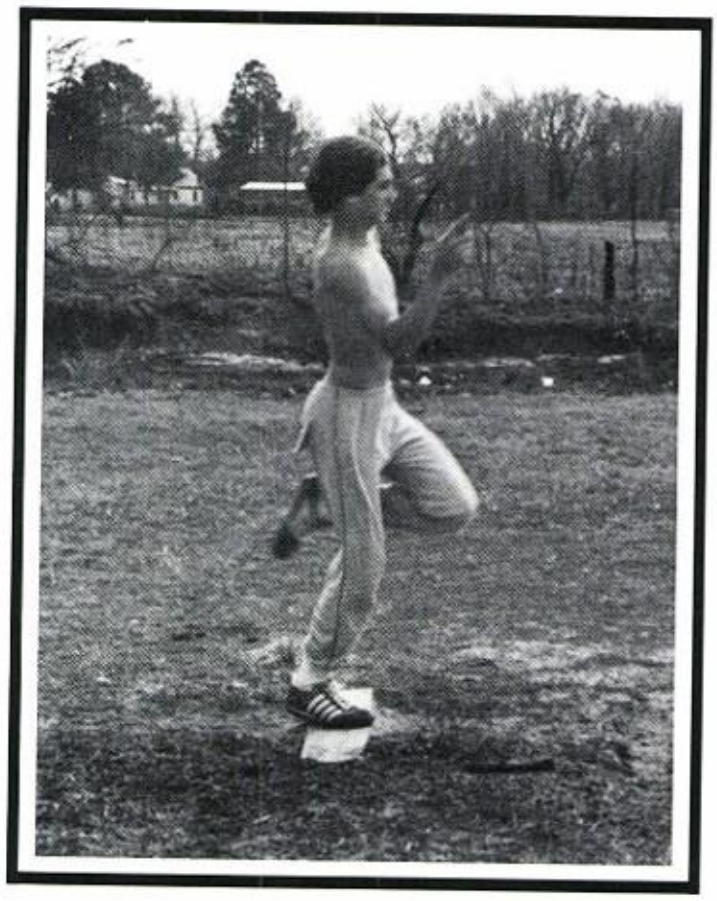

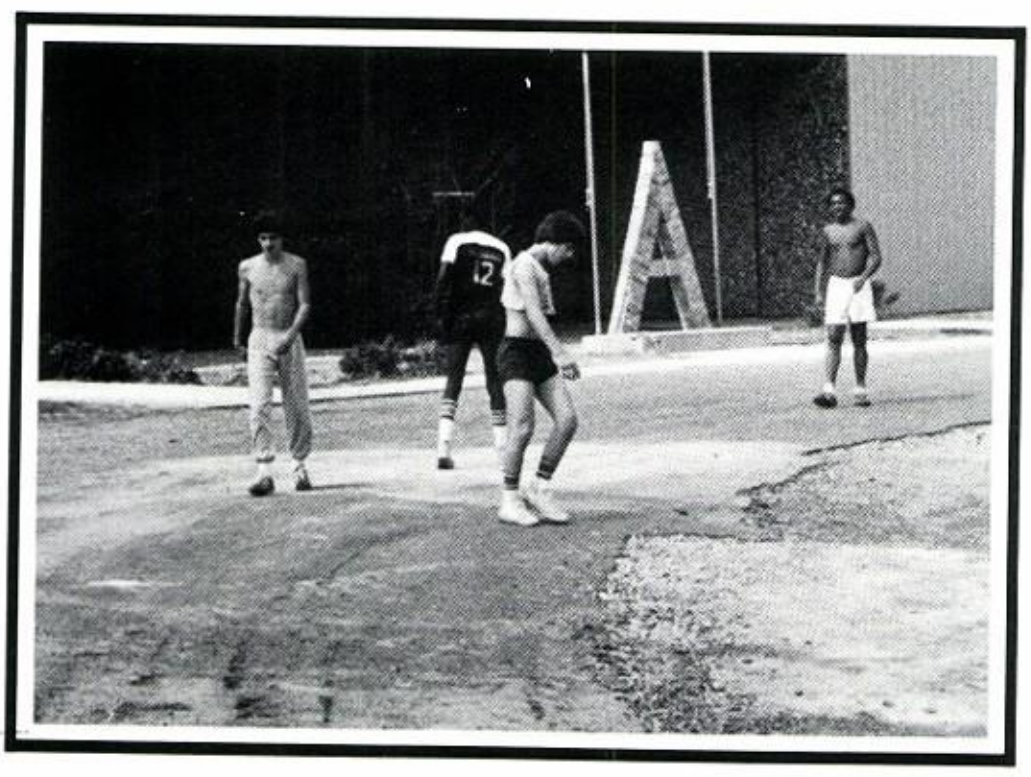

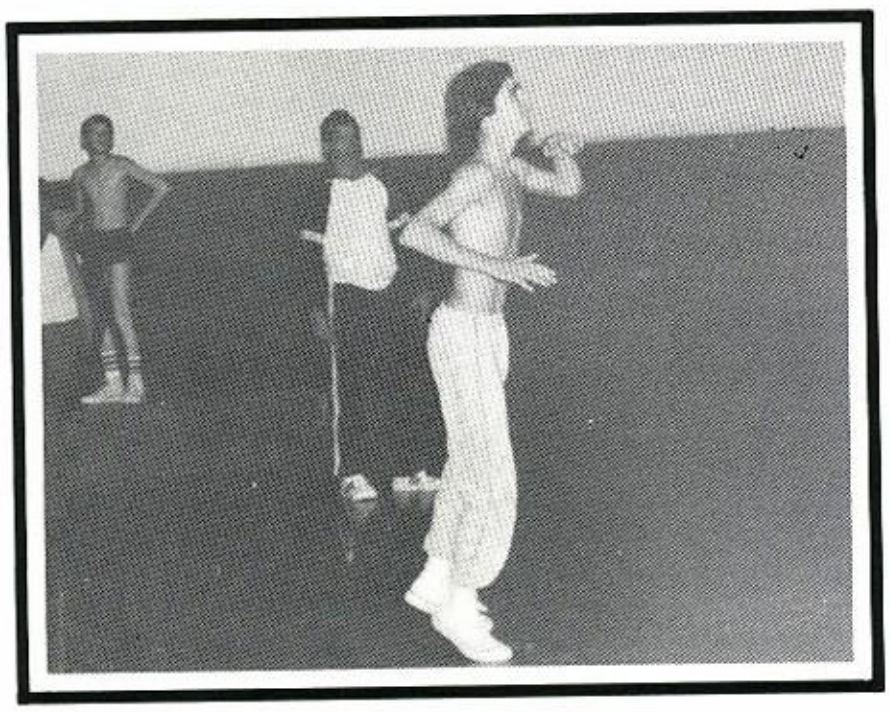

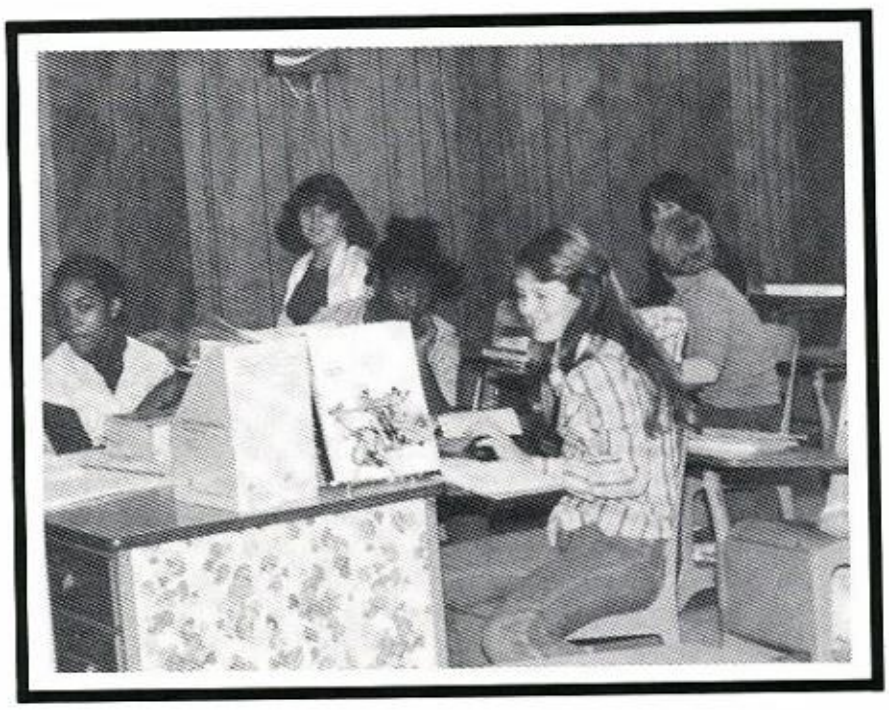

J R. HIGH '81

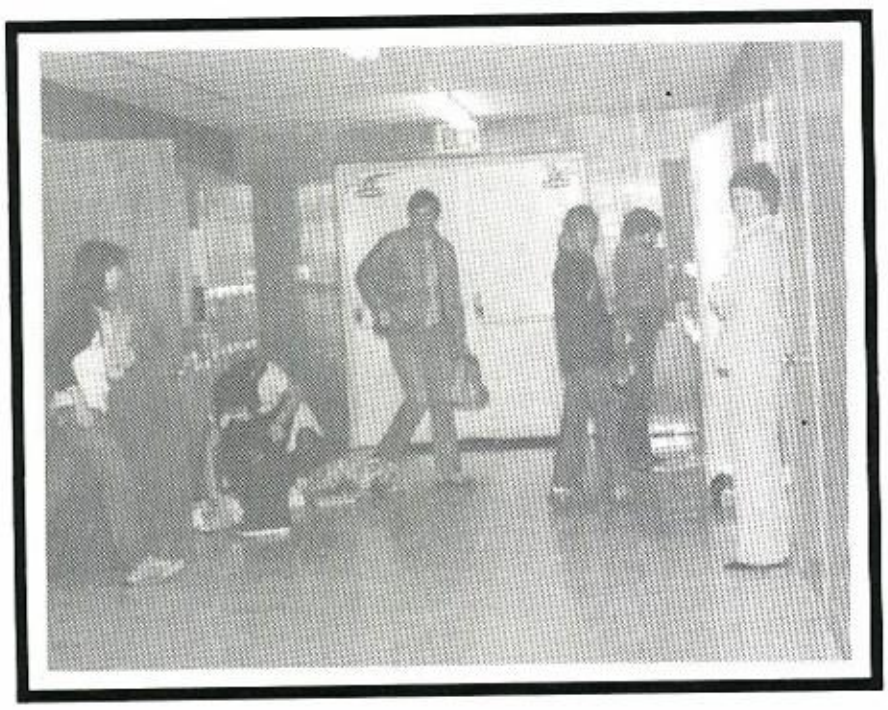

ELEMENTARY

Faculty

Cheryl Megason
Kindergarten, H.S. Girls'
P.E.

Ruth Drake
First Grade

Marsha Deaton
Second Grade

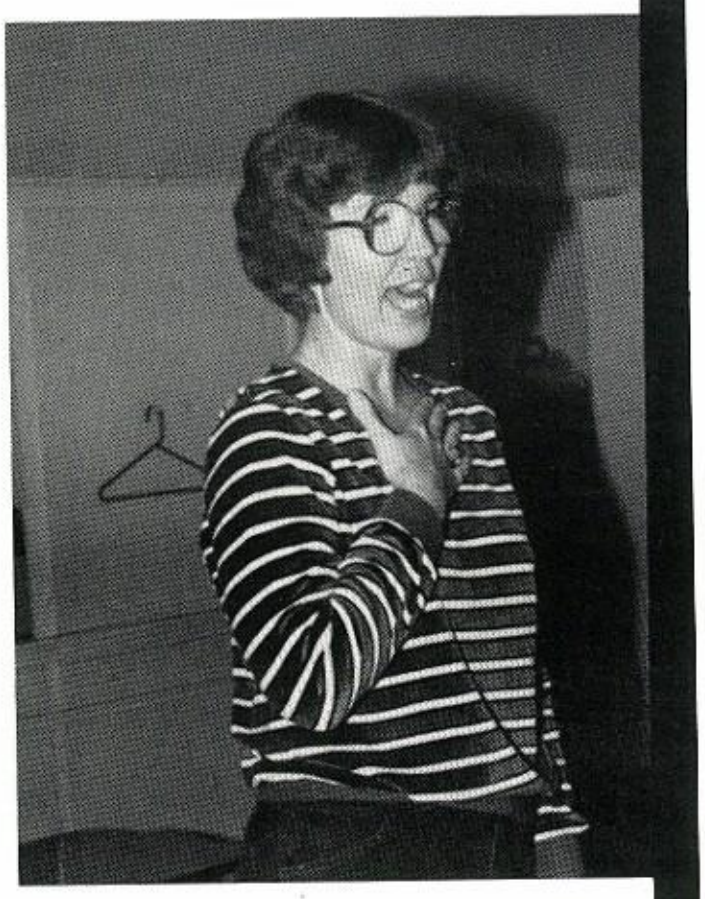

Diane Storey
Third Grade

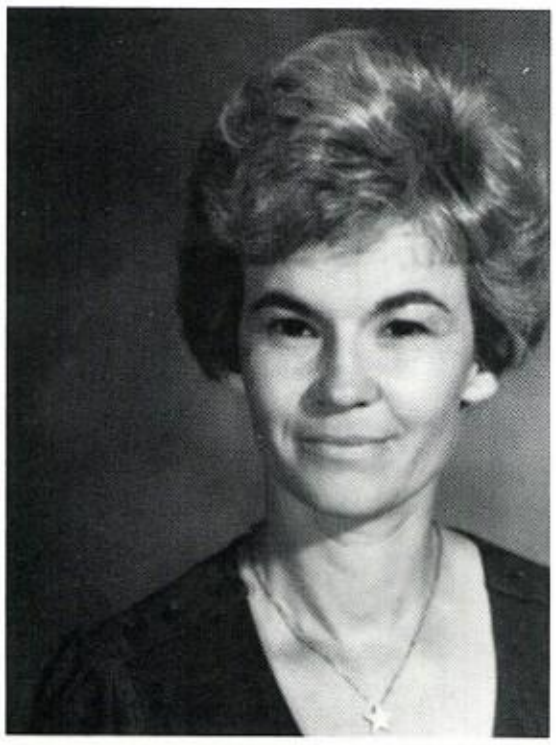

Jaquita Bunch
Fourth Grade

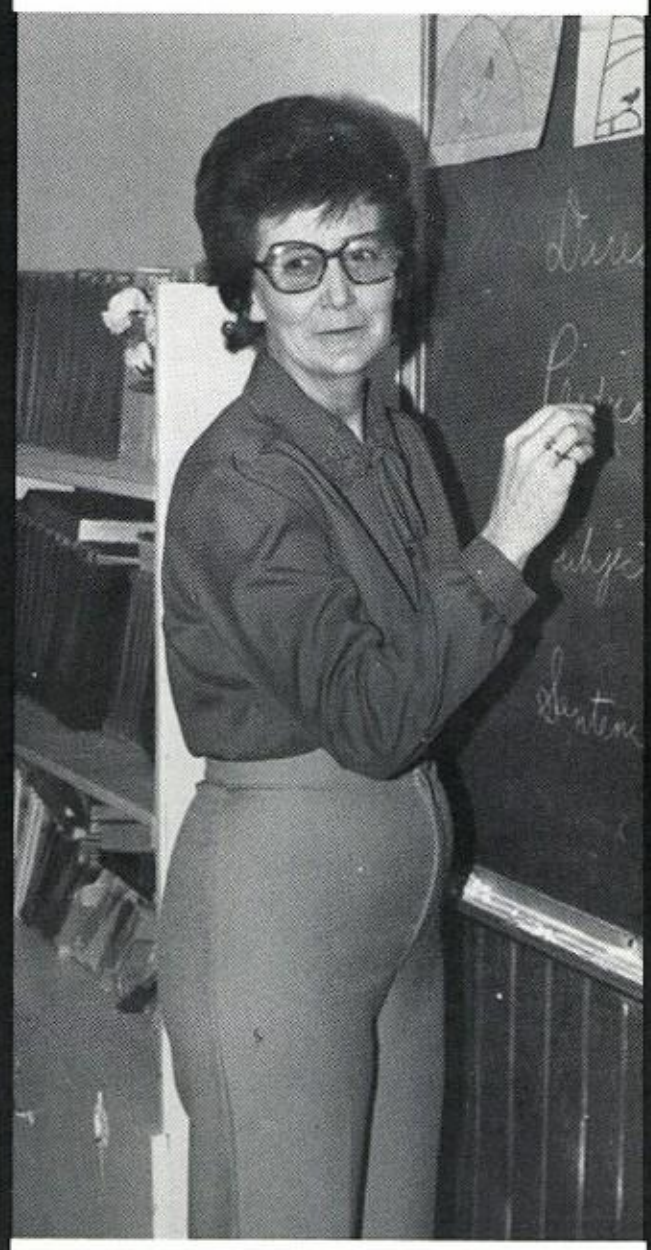

Irvelyn Hardman
Fifth Grade

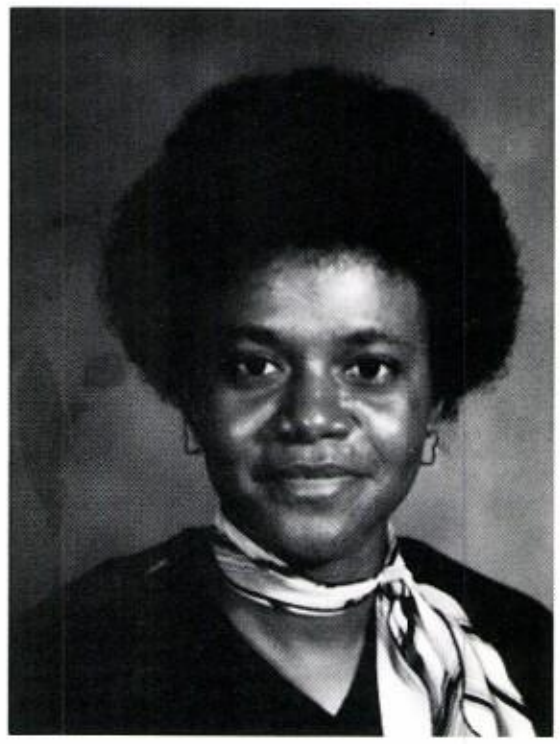

Celesta Titus
Sixth Grade

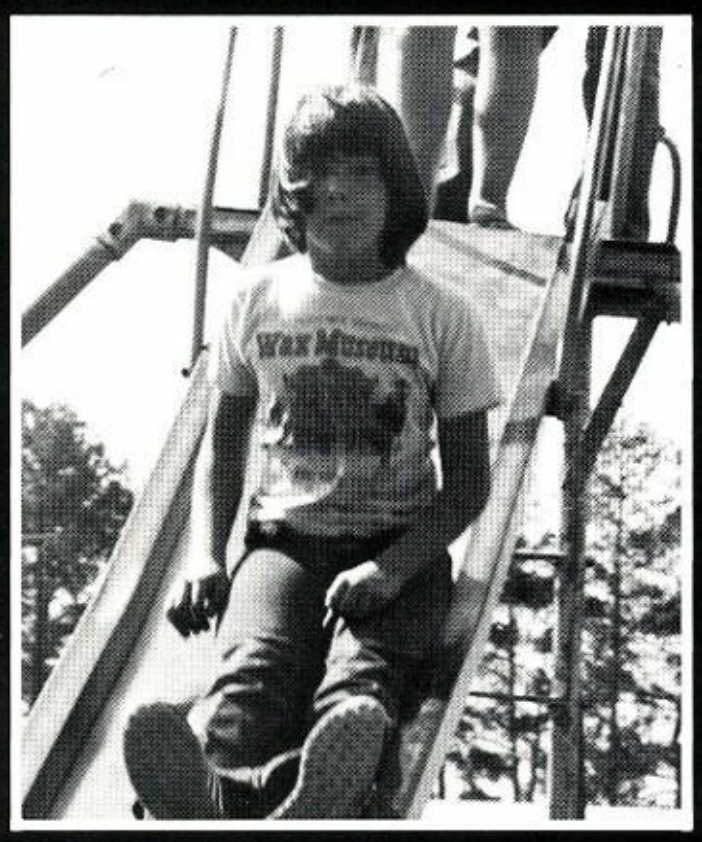

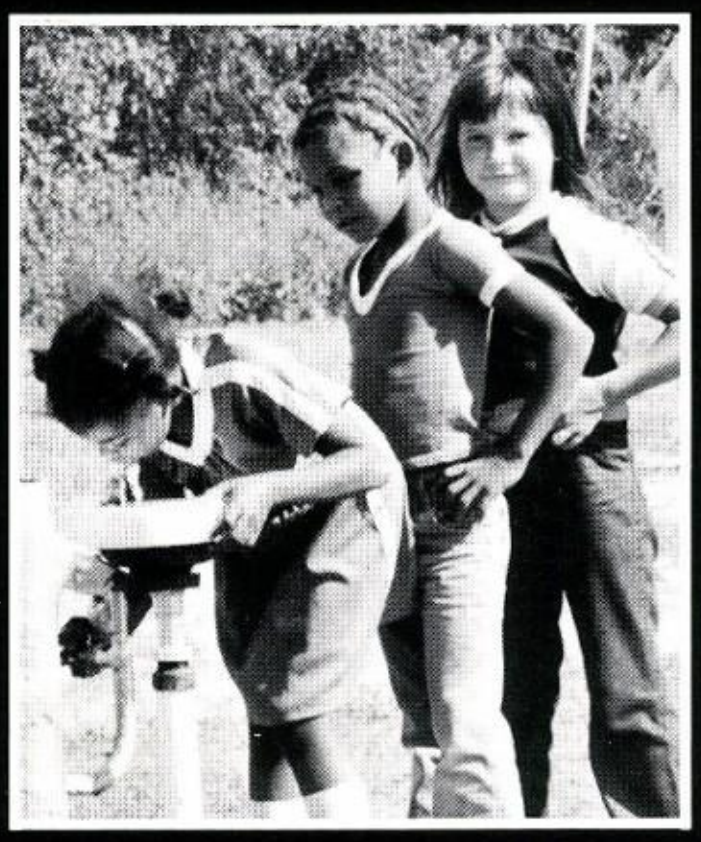

All Work and No Play

Sixth Grade

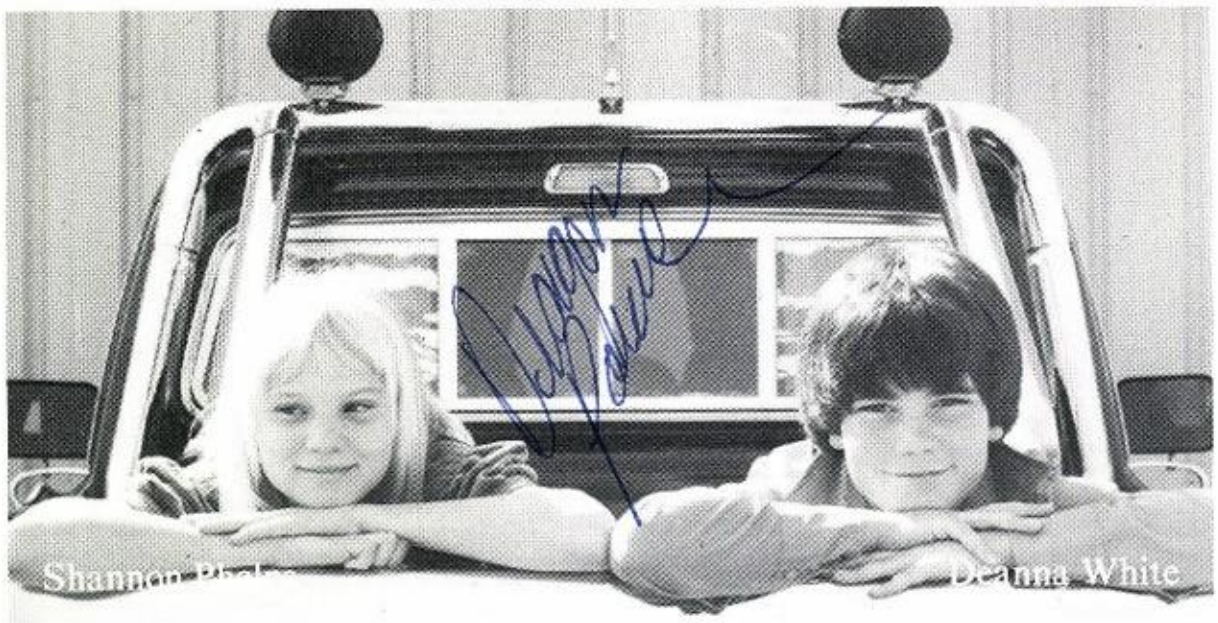

Favorites

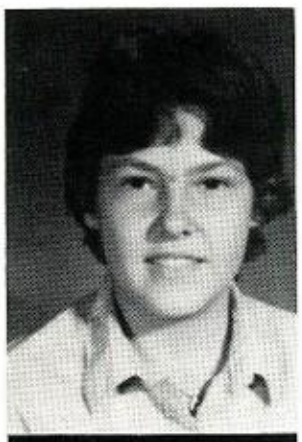

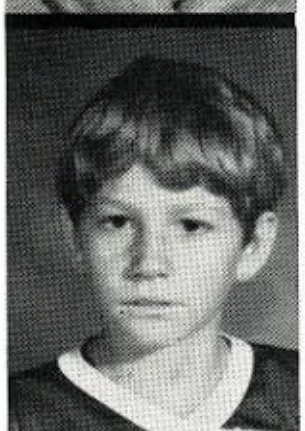

Amy Audas
Yulonda Brent
Daniel Cain
Duane Caldwell
Timothy Collins

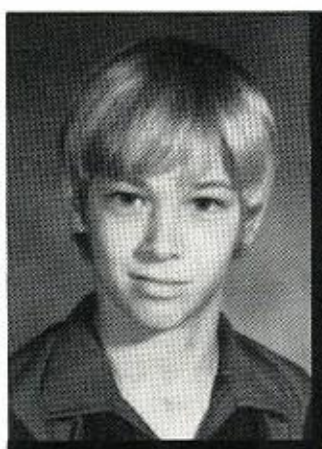

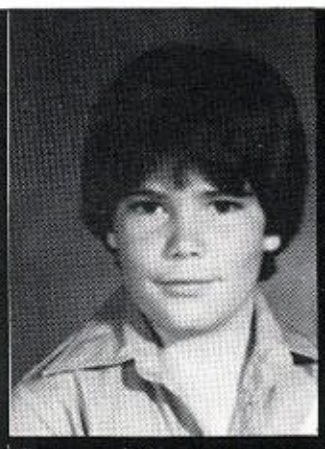

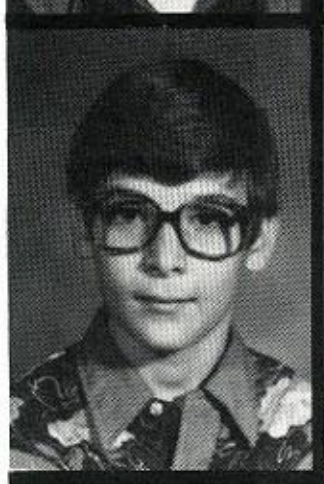

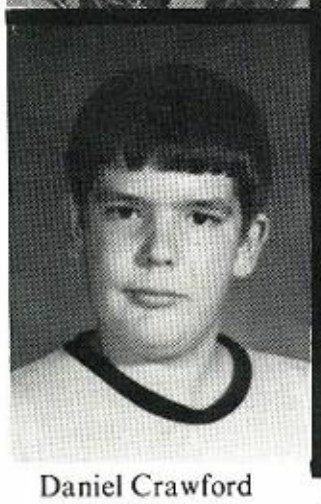

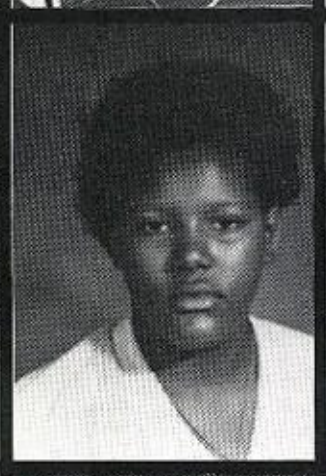

Daniel Crawford
Bobby Edwards
Scotty Fomby

Bobby Stanley
Paula Vazquez
Sharon Wade
Deanna White
Karen Whiteman

Linda Gardner
Alan Godwin
Sally Gray
Charles Howland

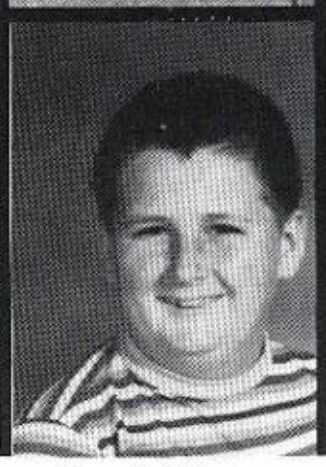

Darrell Jeffery
Donna Lum
Kim McKnight
Henry Phelps

Shannon Phelps
LaDonna Poole
Stevan Rhea
Mark Smith

Fifth Grade

Matthew Crawford Melinda Phelps

Favorites

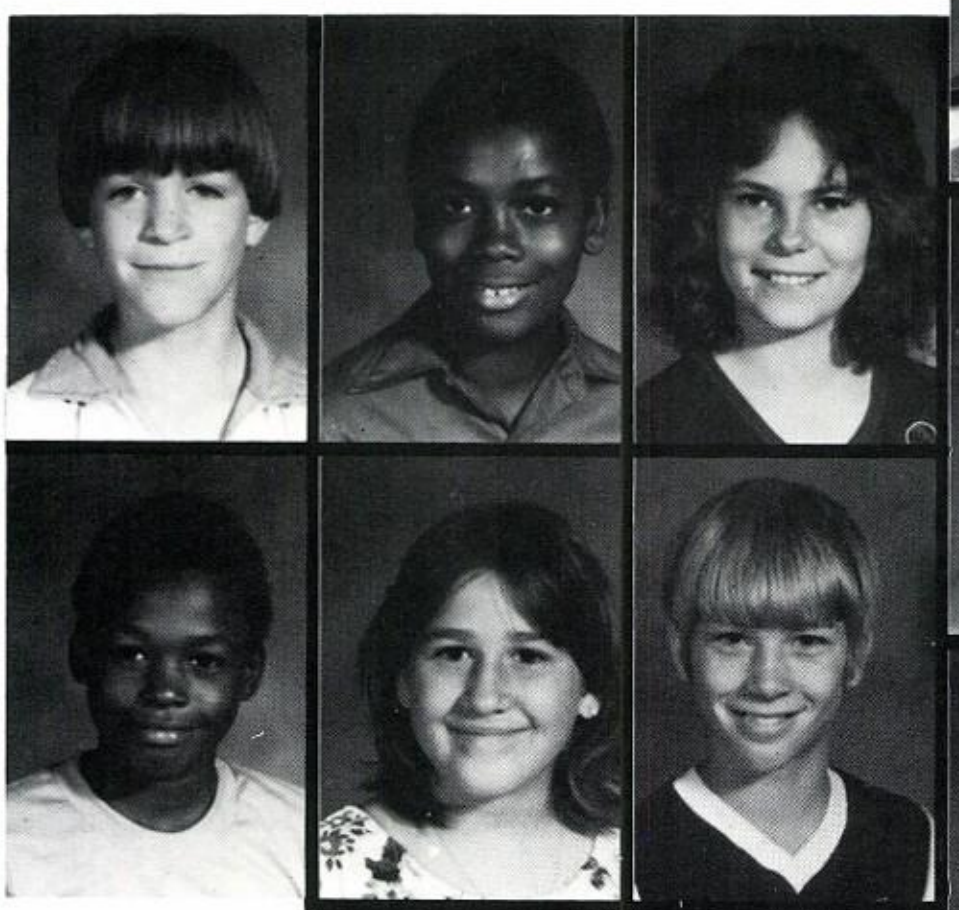

Michael Baird
Mike Beal

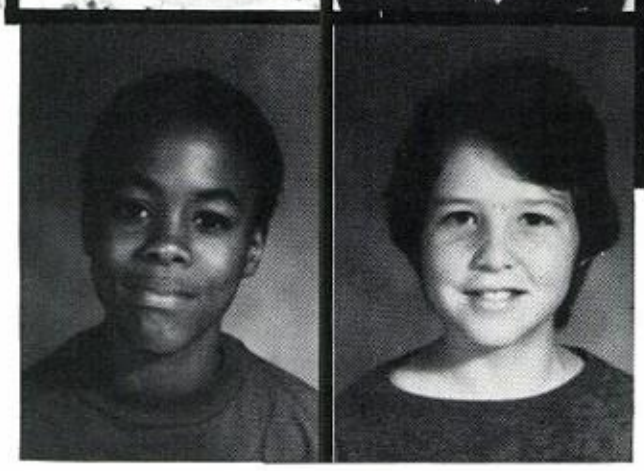

Marcus Beaty
Leanne Bower
Charles Britt

Kathy Burkett
Matthew Crawford
Delisa Hindman

Kristi Johns
Robby McKnight
Mark Nicks
Melinda Phelps
Rhonda Phelps

Wayne Phelps
Joseph Poole
Dedrea Rinfro
Deanna Runyan
Dana Smith

Janice Titus
Jody Watson
Billy Weatherford
Sonya Wilson
Markeith Wooten

Fourth Grade

Verna Asher
Randy Bias
Clint Caton
Regina Caldwell

Joseph Cain
Ellen Chesshire
Angie Clounch
Stacy Cruce

Danny Dean
Lee Ann Downs
Michael Downs
Angela Edwards

Lee Ann Downs

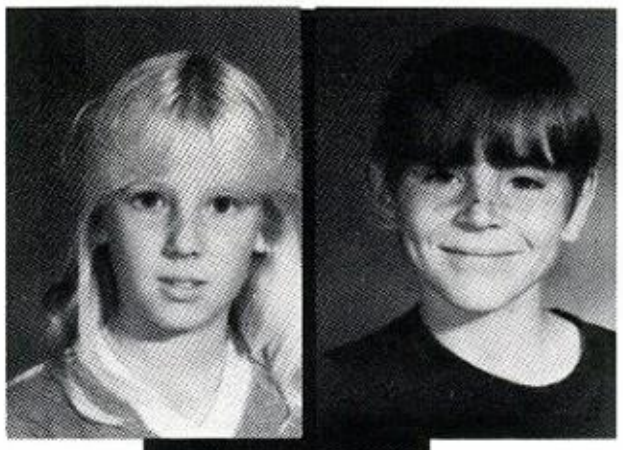

Kristy Hembree
Gary Don Holder

Susie Jackson

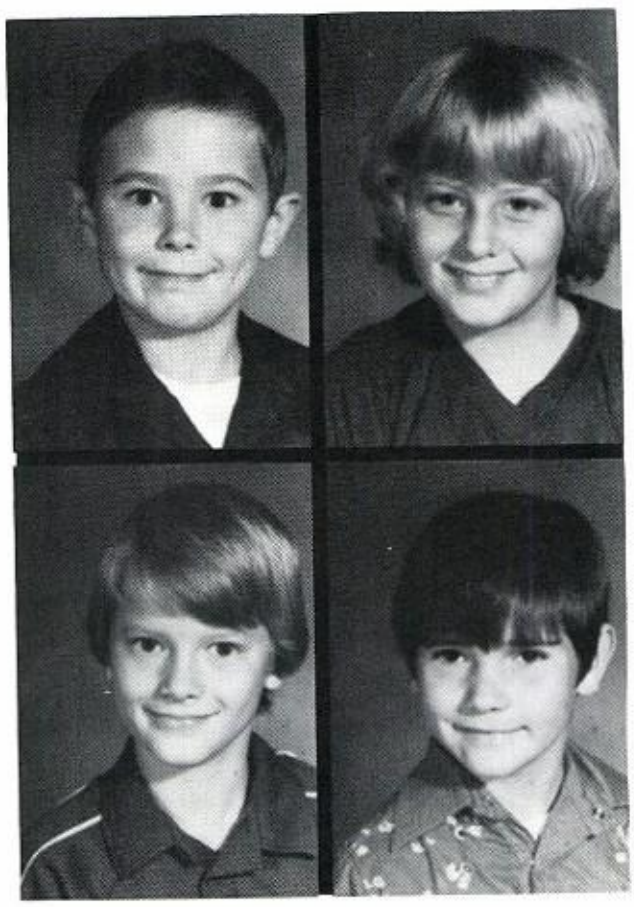

Michael Johnson
Lanetta Keeling

Jonathan Kelsoe
Tim Lamon

Sherry Lance
Ship Langford
Amanda Meador
William Lasenly

Jimmy O'Bier
Rhonda Phelps
Elizabeth Pool
Margaret Queen

Doug Smith
Tabitha Stanley
Steven Storey
Molly Whillock

Third Grade

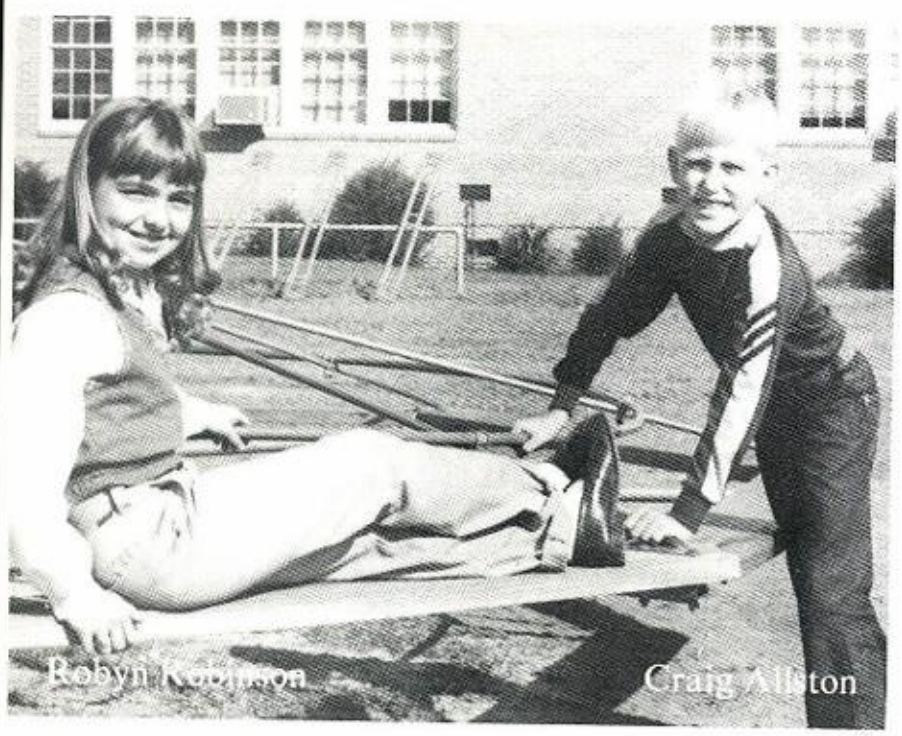

Craig Allston Currell Beaty Scott Bias

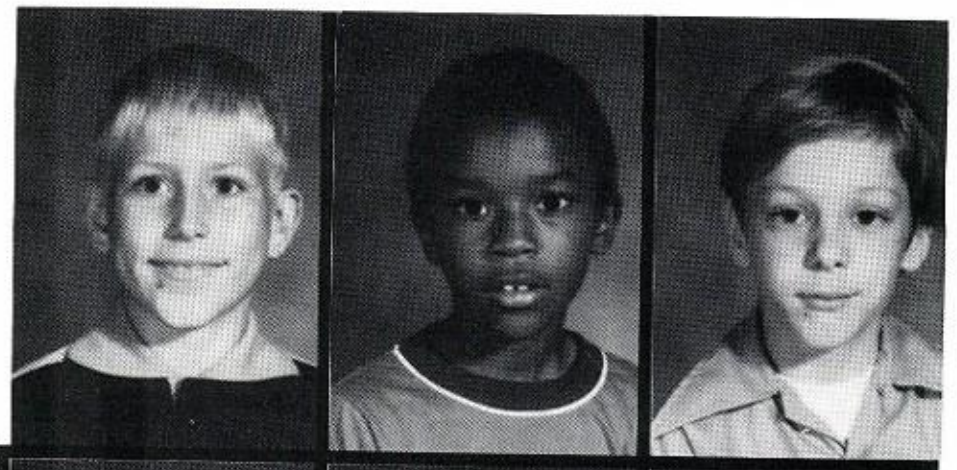

Jerry Chesshire
Jerry Jones
Barry Peek
Shone Trimm

Kim Dawson
Kristy Keeling
Kevin Peek
Tracy Trimm

Johnny Farmer
Lorrie Lamon
Rebecca Proctor
Lara Tucker

Sonya Haddock
Kasey Marks
Scotty Rhea
Gerald Wade

Amy Hodgson
Randy McKnight
Robyn Robinson
Carla Weaver

Clint Johnson
Aaron Peek
Johnnie Strunc
Michelle Williams

Second Grade

Dee Allen

Mae Allen

Vonda Allston

Dana Audas
C. W. Bowers

Angel Johnson

Jason Harp

Pam Bias
Matthew Cain
David Dean
Brad Deaton
Michelle Dockins

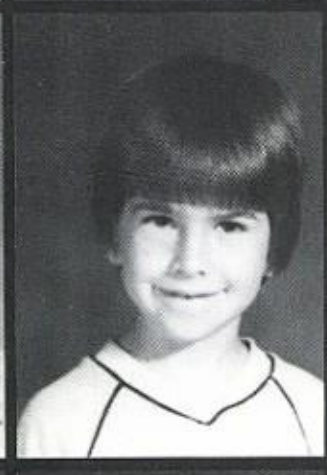

Sharah French
Weldon Haddock
Charlie Hall
Jason Harp
Kelly Hindman

Angel Johnson
Terry Keeling
Justin Kelsoe
Russel Marks
Carlin Miller

Gillian Runnels
David Rust
Jamie Smith
Kelli Webb
Debra Whiteman

First Grade

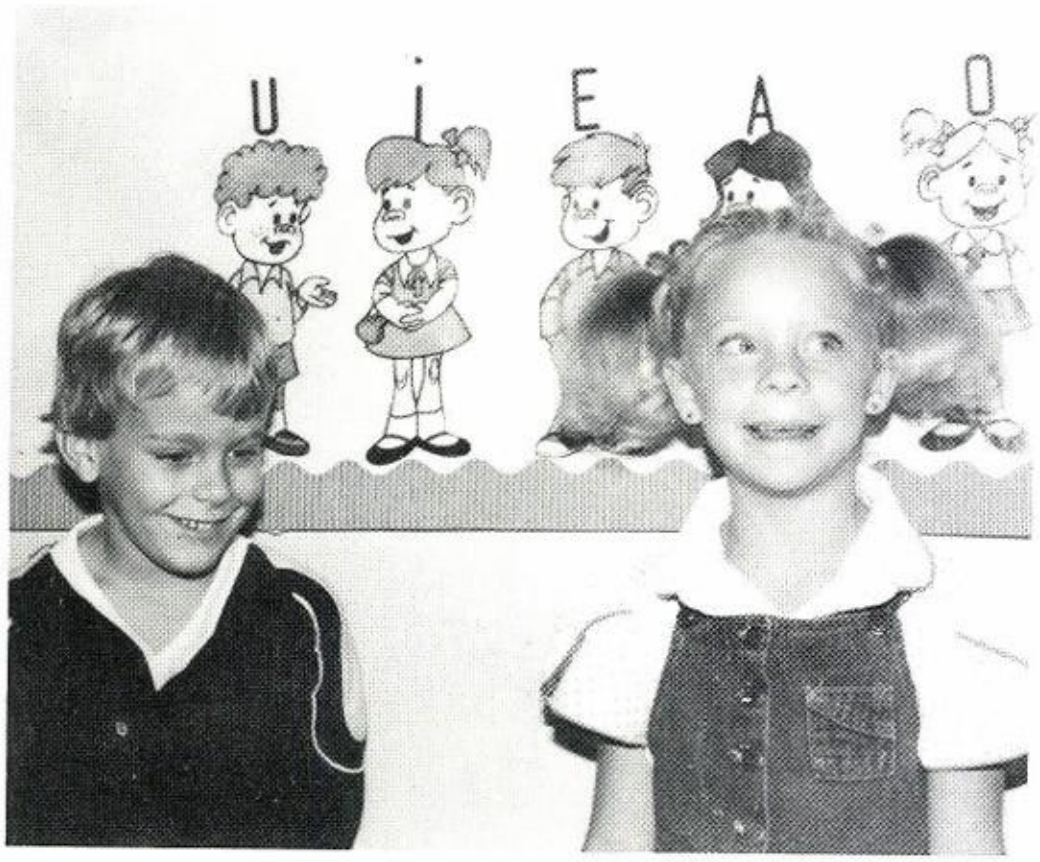

Michael Jackson

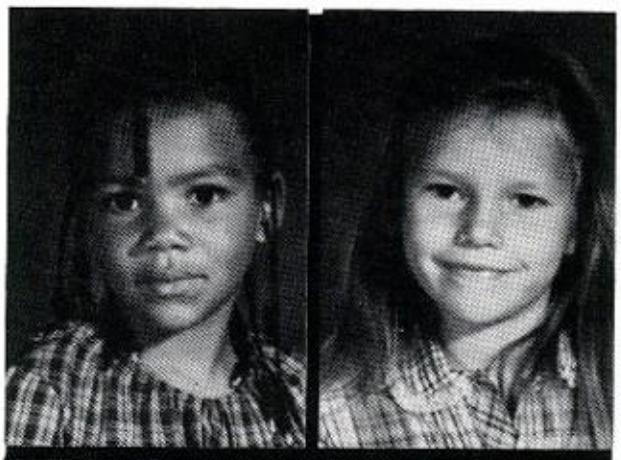

Kiki Black

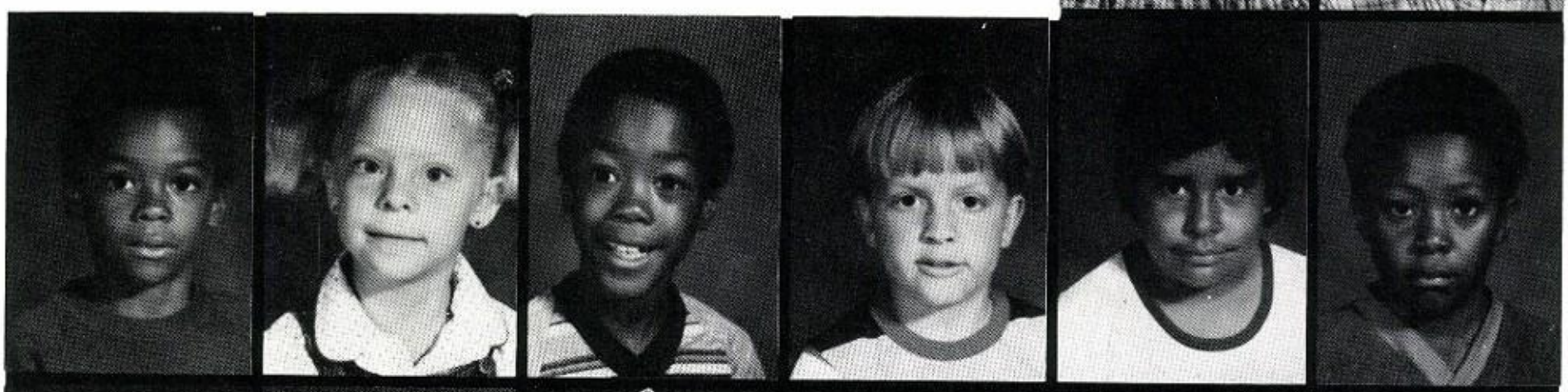

Maquester Beaty
Darlene Crouch

Kiki Black
Thomas Estes

Timothy Britt
William Gilbert

Kevin Caton
Gena Godwin

Helen Allen
Paula Cox
Tammy Goodwin

Lisa Annis
Quentin Crawford
Missy Hall

Bobby Holloway

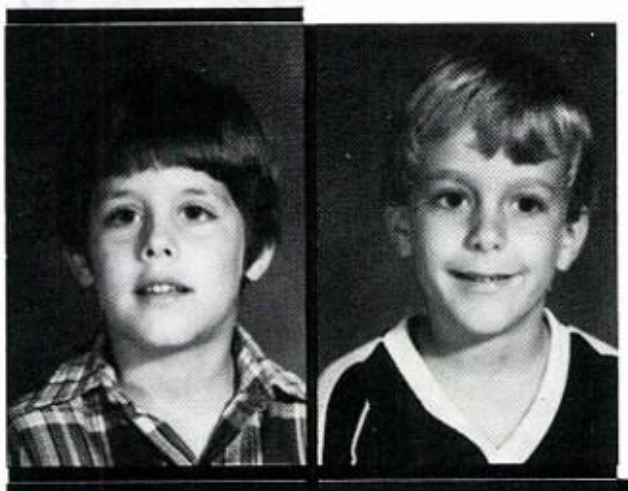

Aaron Jackson
Michael Jackson

Clint Jackson
Earl Lance
Brian Meador

Larry Missildine
Pamela Nicks
Chris Phelps
Greg Phelps

Wayne Phelps
Stephanie Runels
Jayne Smith
Jamey Storey
Christopher Wade

Kindergarten

FAVORITES

Christy Lipe — John Williams

Chris Haddock

Dana Keeling

Christy Lipe

Tera Marks

Brad Mims

Carlene Park

Michael Phelps

Heidi Runnels

Rodney Runnels

Jeremy Storey

Darrel Tucker

John Williams

ACTIVITIES

FHA & FFA Weiner Roast

September 25, 1980

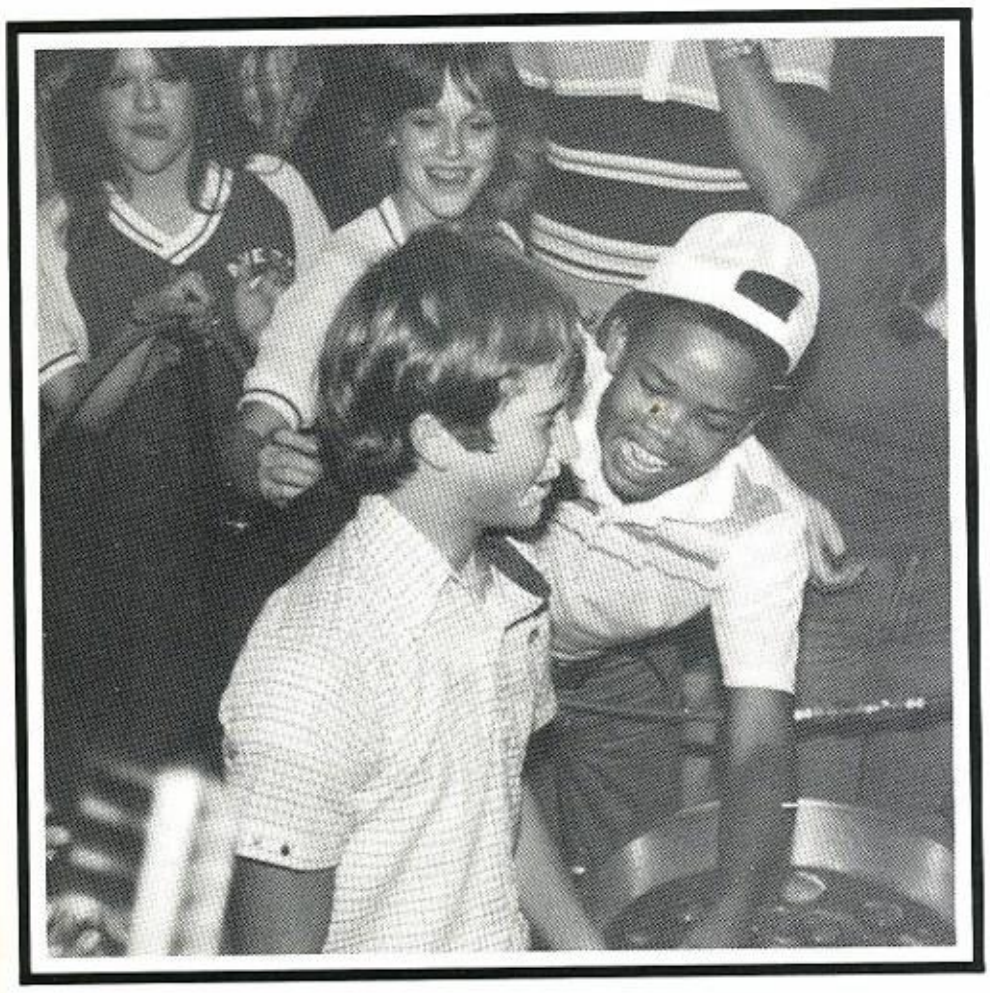

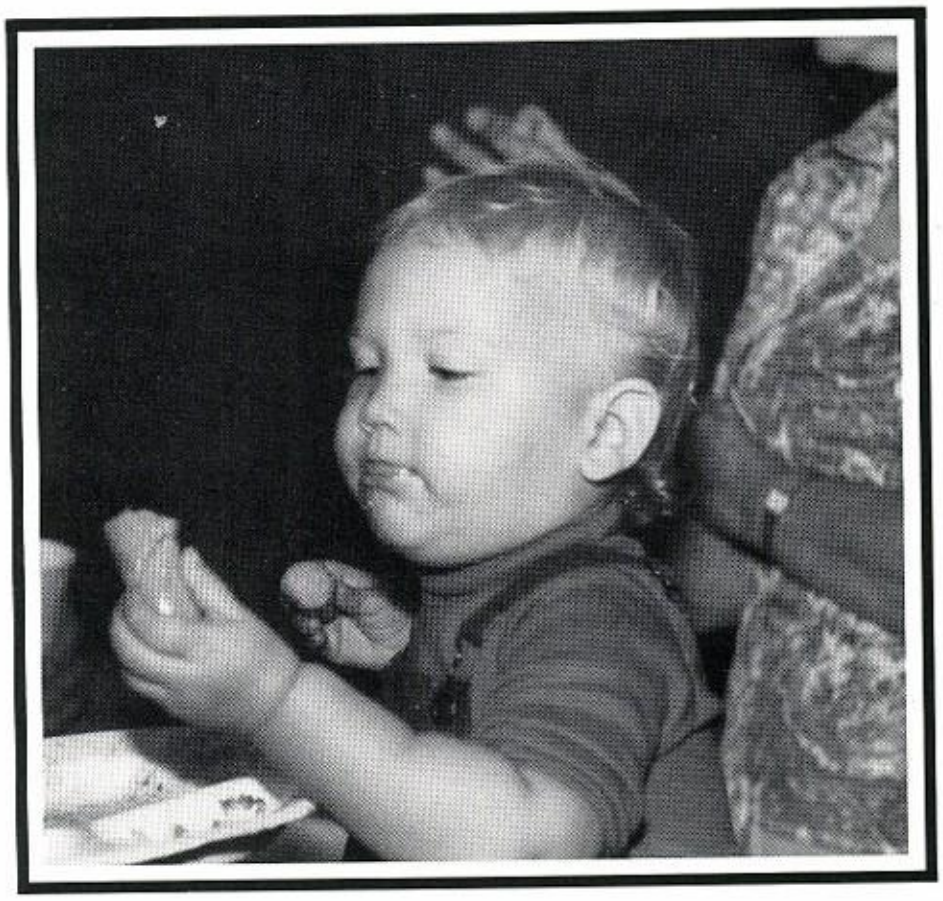

Halloween Carnival

October 31, 1980

Elementary Queen and King

Third Grade
Tracy Trimm
and
Scotty Rhea

Jr. High Queen and King

Fifth Grade
Christi Johns
and
Matthew Crawford

Presentation Ball

December

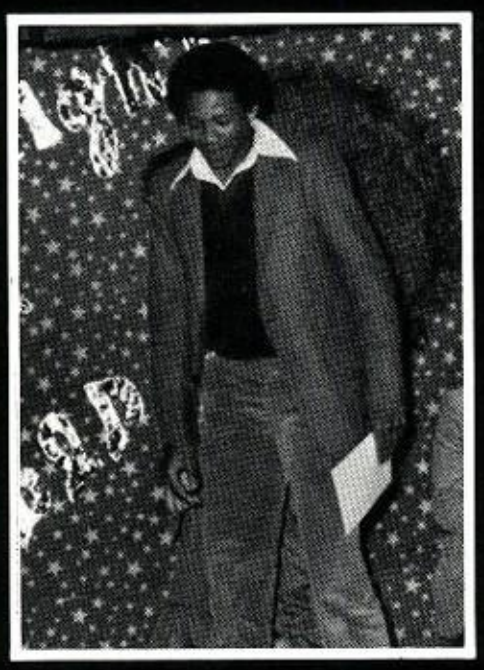

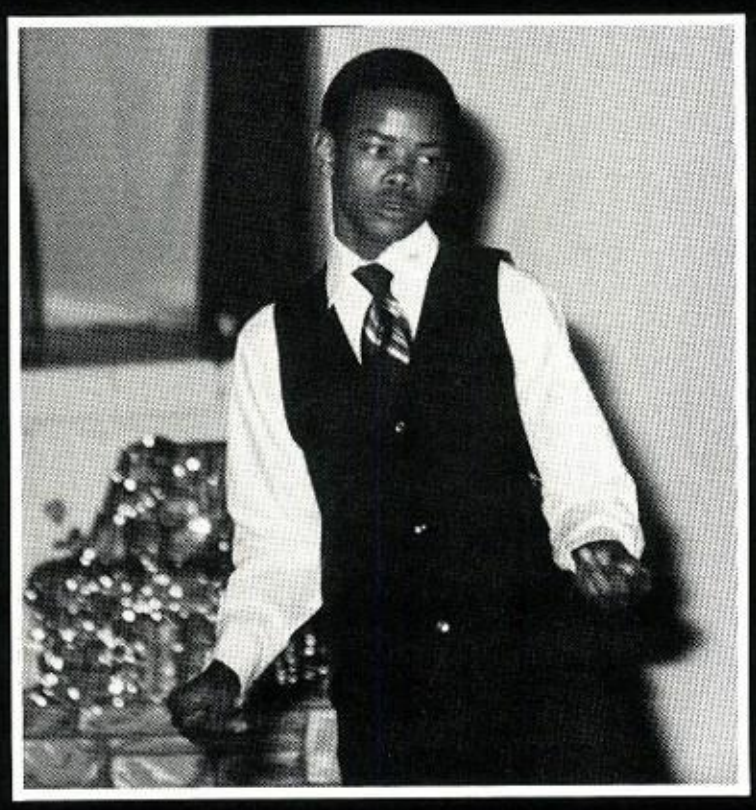

Moonlight and Roses

19, 1980

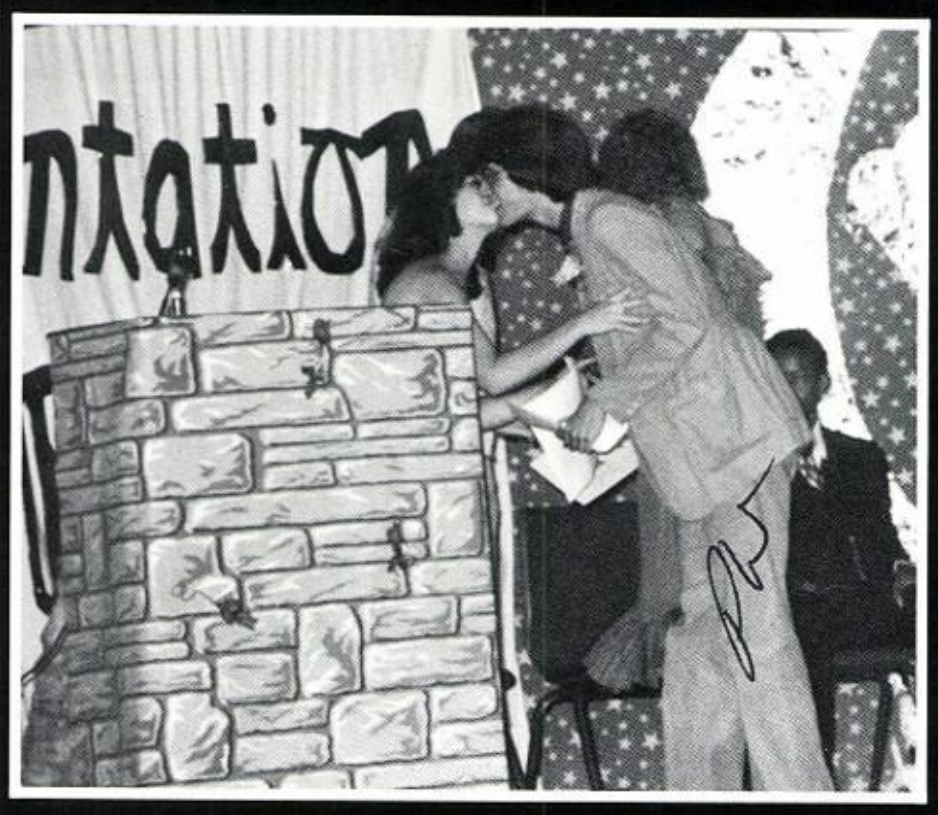

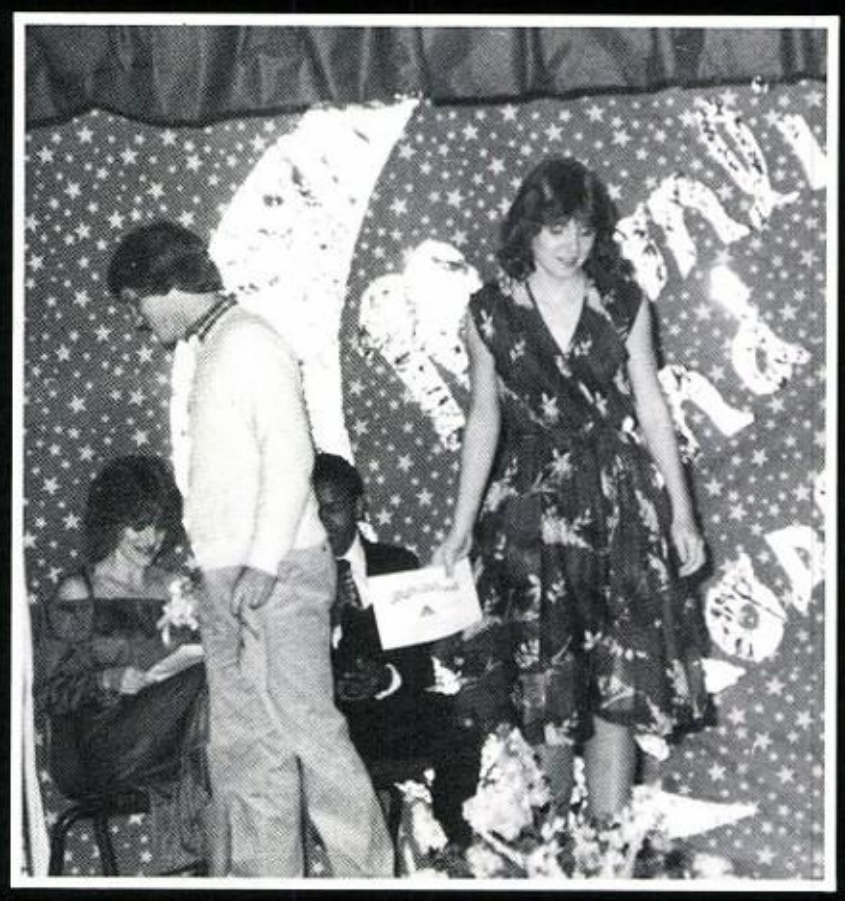

Homecoming

January 30, 1981

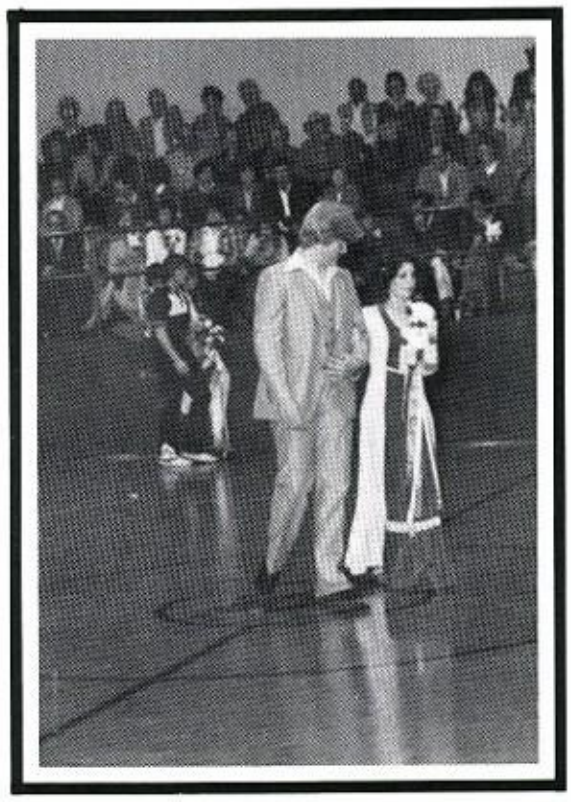

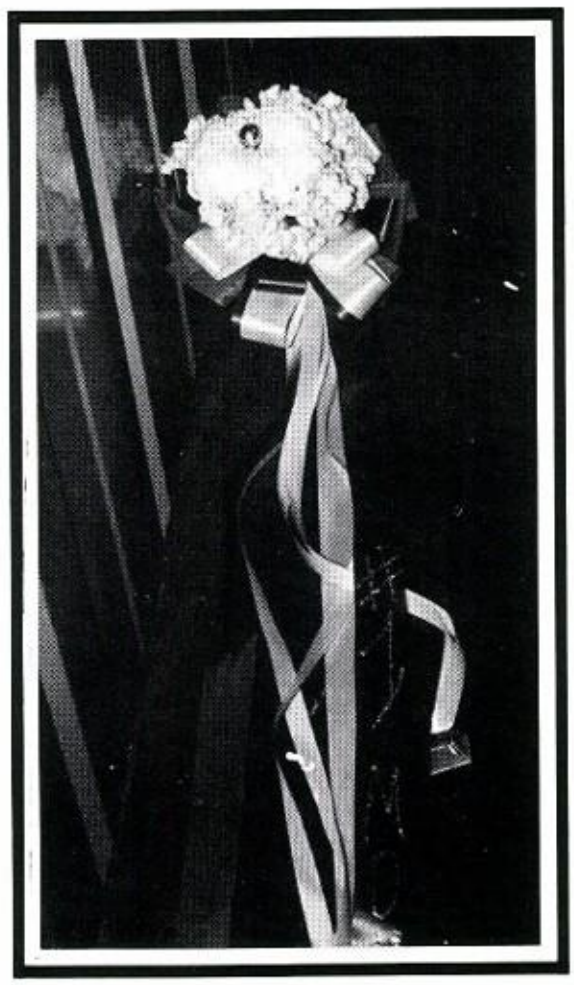

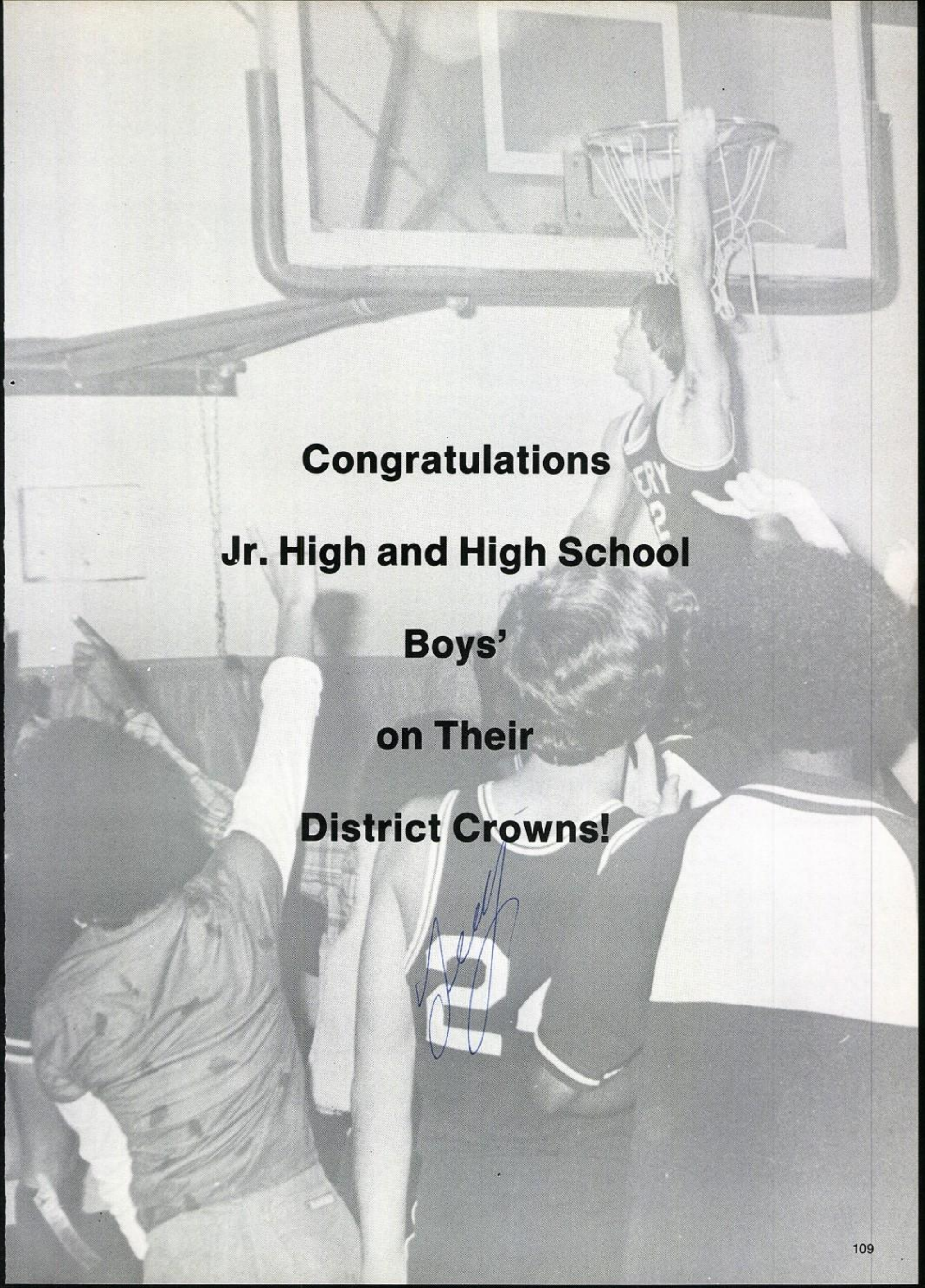

Congratulations

Jr. High and High School

Boys'

on Their

District Crowns!

TO OUR SPONSOR
MRS. HELEN PEEK

"A LITTLE THING
IS A LITTLE
THING, BUT
FAITHFULNESS
IN LITTLE
THINGS IS A
GREAT THING." . . .

WITH THROBBING HEADS AND ACHING FEET,
WE RELAX TO THE THOUGHT . . .

"The '81 Bulldog's Complete"

ADVERTISERS

Thanks to These Friends For Helping to Make Possible This 1981 Yearbook

Allen Lumber Company
Atchleys Hair Designs
Avery Gas Co.
Avery Insurance Agency
Avery PTA
Avery Seven-Eleven
Balfour Co.
Blackman's Machinery Co.
Branding Iron Restaurant and Club
Buddy's Man Store
Bullington Drug
Carl Bean Motors
Cecil & Chuck Lumber Co.
Circle S Western Store
City Beauty Shop
Clarksville Bottling Co.
Clarksville Factory Outlet
Clarksville First National Bank
Clarksville Florist
Clarksville Funeral Home
Clarksville Times
Cleo & Charlotte's Garden Center
Clothes Quarters
D's Refrigeration
Dairy Queen
Dave's Farm Service Center
DeKalb Auto Service
DeKalb Body Shop
DeKalb Flower Shop
DeKalb Gas & Oil Co.
DeKalb News
D & M Supply Inc.
Don Cole Real Estate
Duncan's Builders Supply
East End Garage
English Store
Eubanks Agri Inc.
Eubanks Auto Electric
Food Basket
Goodman Agency Insurance
Hairport
Harold Mayes Insurance
Harvey Bros.
Hawkins Furniture
Jack's Korner Gro.
Jerry's Hair Designs
J. K. Kelsoe
John Medford's Store
J. P. Harvey's Motors
J. W. Nichols
Kay's Beauty Shop
Loe's Automotive
Marx's
Maurice Kelsoe Hall
Meadow's Tractor
Mickey's Flowers
Moore's Gro.
New Boston First National Bank
New Boston Motors
Piggly Wiggly
Raymond's Dept. Store
Red River National Bank
Robinson's Rexall
Sam's Catfish Palace
Save-Mart
Sears
Shirl's Hair Place
State Bank of DeKalb
Talk of the Town
Taylor Monument
Telford Gas & Furniture
Texas Cablevision
Tharp Motors
The Hub
The Korner
The Store
Tidwell's Flowers
Tom's Place
Western Auto
Western Discount Store
William's Sporting Goods
W. J. Gourley
W & R Automotive

AVERY PTA

CARNIVAL

Sports Uniforms

Objects of PTA

To promote the welfare of children and youth in home, school, church, and community.

To raise the standards of home life.

To secure adequate laws for the care and protection of children and youth.

To bring into closer relation the home and the school that parents may cooperate intelligently in the training of the child.

To develop between educators and the general public such united efforts as will secure for every child the highest advantage in physical, mental, social, and spiritual education.

Scholarships

Playground Equipment

Sports Equipment

Parent-Teacher Association
where would AHS
be without them . . .

Compliments of

MAUREECE KELSOE HALL
REAL ESTATE

COMPLIMENTS

THE HAIRPORT

BEAUTY SALON

Ph. 684-3465 Avery, Texas

DEBRA BRADEN — OWNER

D&M SUPPLY, INC.

New Boston, Texas
Phone 628-2831

DeKalb, Texas
Phone 667-2827

DeKALB GAS & OIL CO.

Route 1 DeKalb, Texas

Phone: 667-3966

BEST WISHES from the

CLARKSVILLE TIMES

PUBLISHERS PRINTERS OFFICE SUPPLIES

BLACKMON'S MACHINERY CO., INC.

850 N.W. Front
DeKalb, Texas

Phone: 667-2538

JOHN DEERE

DeKALB BODY SHOP

123 Southeast East Street
DeKalb, Texas 75559

Phone: 667-2822

SENIORS OF '81!

GO BULLDOGS AND BULLDOGETTES

ATCHLEY'S HAIR DESIGN

"For Men and Women"
Call for appointments

119 N. Front
New Boston, Texas

Phones:
628-3821
628-2991

EAST END GARAGE

228 N.W. Front St.
DeKalb, Texas

Phone 667-2091

"The People You Can Trust Your Car With"

ROBINSON REXALL DRUG

102 N.E. Front St.
DeKalb, Texas

Trent Cole — Pharmacist

Phone — 667-2716

667-3348

NEW BOSTON MOTORS, INC.

Chrysler & Plymouth
Trucks & Vans

409 E. North Front St.
New Boston, Texas

TALK OF THE TOWN BEAUTY SALON

Redken Skin &
Hair Products
For Men &
Women

DeKalb, Texas
Ph. 667-5351

Call for Appointment:
Edith Petty
Kathy Hindman
Becky Brown
Lesby Elrod
Jean Matlock

WESTERN DISCOUNT STORE

115 North Ellis
New Boston, Texas

Phone: 628-3461

HAWKINS FURNITURE

132 N.E. Runnels
DeKalb, Texas

Phone 667-5066

"Service You Can Trust"

HAROLD MAYES INSURANCE

106 S. Front St. DeKalb, Texas

Phone 667-3210

Harold Mayes — Owner

W. J. GOURLEY

Route 1, Avery, Texas

Registered And COMMERCIAL CHAROLAIS

W. J. GOURLEY
MANAGER

AVERY GAS CO.

684-3333
Quality Heaters and Stoves

Night Emergency

684-3474

EUBANKS AGRI. INC.

Box 167
Annona, Texas

PH. 214-697-2241

AVERY INSURANCE AGENCY

Joe E. Bearden
AGENT

YOUR Independent Insurance AGENT

684-3100

Congratulations
Sr.'s 81
from

J. E. KELSOE

CIRCLE S

COTTON — BURR — WESTERN WEAR

214-427-5180

CLARKSVILLE, TEXAS

Boots Jeans

BUDDY'S

The Man's Store

130 West Main
Clarksville, Texas
75426

THE HUB

"Where Most People Trade"
Clarksville, Texas
75426

GOODMAN AGENCY INSURANCE

James Ellis Goodman —
Dick Goodman

"Serving the area since 1954"

TEXAS CABLEVISION INCORPORATED

SERVING YOUR AREA

DeKalb, Texas

EUBANKS AUTO ELECTRIC

DeKalb, Texas
Specialized in Rebuilding

ALTERNATORS STARTERS
GENERATORS

MEADOWS FORD TRACTOR INC.

Ford

421 N.E. Front
DeKalb, Texas

Phone:
667-2525

DeKALB AUTO SERVICE

Phone: 667-2052
ED SARMAN

DeKalb, Texas
Hwy. 82 East

Compliments
DeKALB FLOWER SHOP
DeKalb, Texas

COMPLIMENTS
JACK'S KORNER GROCERY
Oak Grove, Texas

TIDWELL'S FLOWERS and GIFTS

DeKalb
100 N.W. Johnson
667-2420

COMPLIMENTS
LOE'S AUTOMOTIVE
DeKalb, Texas Green Light

Compliments
Clothes Quarters
200 N.W. Front DeKalb

CLEO AND CHARLOTTE'S Garden Center

1117 N.E. Front DeKalb, Texas

Compliments
THE STORE
Open 6 a.m.-midnight
DeKalb, Texas

STATE BANK OF DeKALB

DEPOSITS INS. UP TO $100,000 MEMBER

Each depositor insured to $100,000.

FDIC

FEDERAL DEPOSIT INSURANCE CORPORATION

102 SW RUNNELS

PH 667-2553

DeKALB, TEXAS 75559

DAVES FARM SERVICE CENTER

DAVE AND MONA THOMAS

427-3326

HWY 82 W.

CLARKSVILLE

TEXAS

MON-FRI 8-5

SAT 8-12:00

Tires
Batteries

For Auto
Truck
Tractors

Tillage
Tools
Available

Computerized
Balancing

Tires
Wheels
Accessories

Flats Fixed
Balancing
Tubes

WILLIAMS SPORTING GOODS

SEE US FOR ALL YOUR
SPORTING GOODS
SHIRTS
SHORTS
SHOES
UNIFORMS
SOCKS
CUSTOM LETTERS

J. P. HARVEY MOTORS, INC.

Pontiac, Olds, Buick
Chevrolet

Sales, Service
Satisfaction
J. P. Harvey

700 E. Main
Bus. Ph. 427-2241
427-2296
Res. Ph. 427-3207

DAIRY QUEEN

704 W. Main
Clarksville, Texas

Phone: 427-3611

#1 Fun Stop in

Red River County

Dairy Queen

FIRST NATIONAL BANK

Your Full Service Bank

Since 1900

Deposits insured up
to $1,000,000

Member FDIC

J. W. NICHOLS

Junior and Misses Apparel
Shoes and Accessories

116 West Main
Clarksville, Texas

CITY BEAUTY SHOP

Box 13

684-3136

OWNER — JUDY PHELPS

AVERY, TEXAS
75554

ALLEN LUMBER CO.

Pittsburg Paints and Varnish

301 W. Broadway Clarksville, Texas

Phone — 427-3255

PIGGLY WIGGLY

CLARKSVILLE
TEXAS

BRADING IRON RESTAURANT & CLUB

SPECIALS EVERY NIGHT

6 am 'til 9 pm Weekly
6 am 'til 10 pm Weekends

Clarksville, Texas

CLARKSVILLE FACTORY OUTLET

104 EAST MAIN

CLARKSVILLE

TEXAS

WESTERN AUTO ASSOCIATE STORE

303 EAST MAIN

PHONE 427-2870

CLARKSVILLE, TEXAS

OWNER — FRED LANDRY

DON COLE REAL ESTATE

AVERY
TEXAS

Red River National Bank

serving people since 1874

modern new Full Service Bank

Each depositor insured to $40,000.
FDIC
FEDERAL DEPOSIT INSURANCE CORPORATION

Deposit insured up to $100,000

We welcome your accounts

Clarksville, Texas

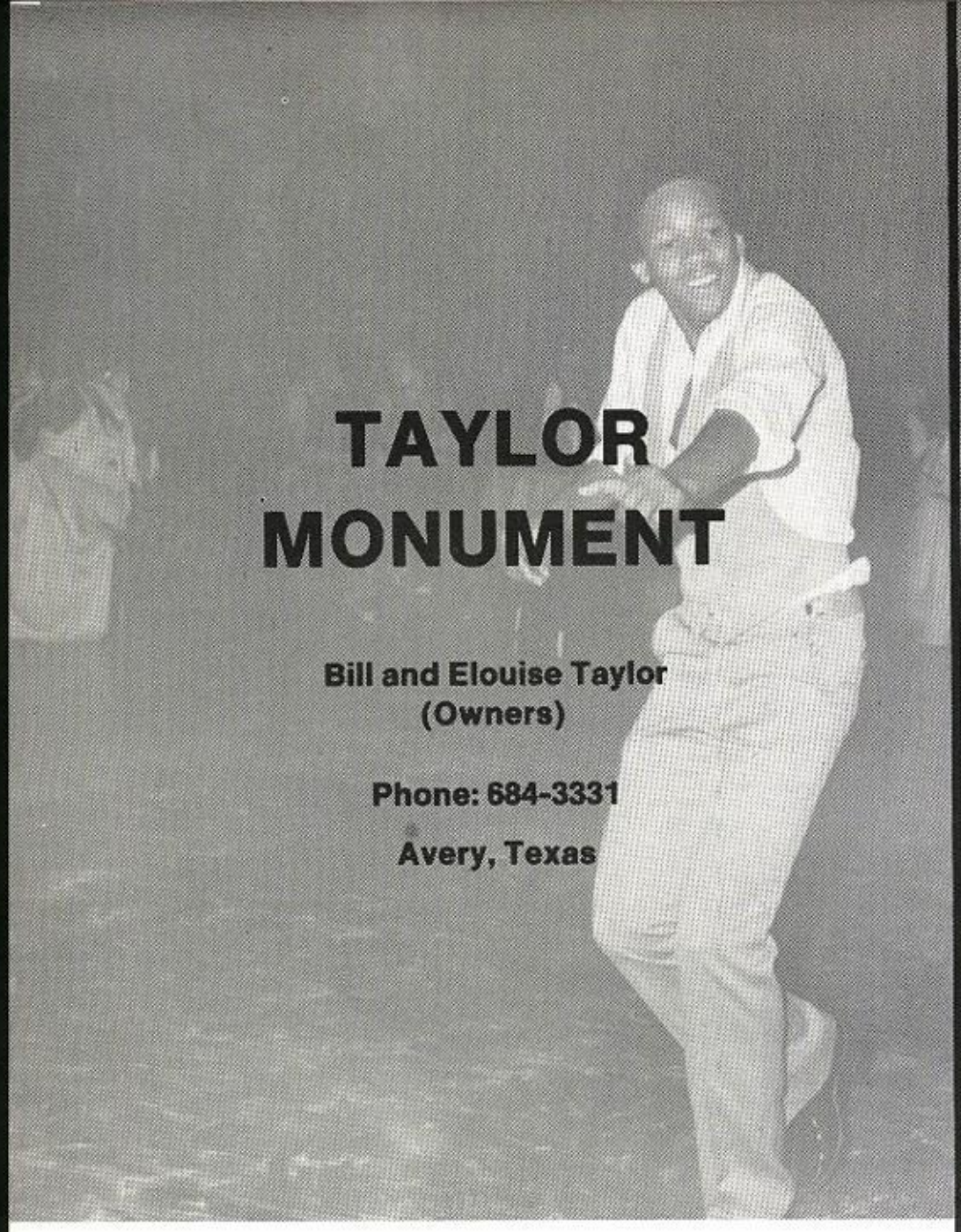

TAYLOR MONUMENT

Bill and Elouise Taylor
(Owners)

Phone: 684-3331

Avery, Texas

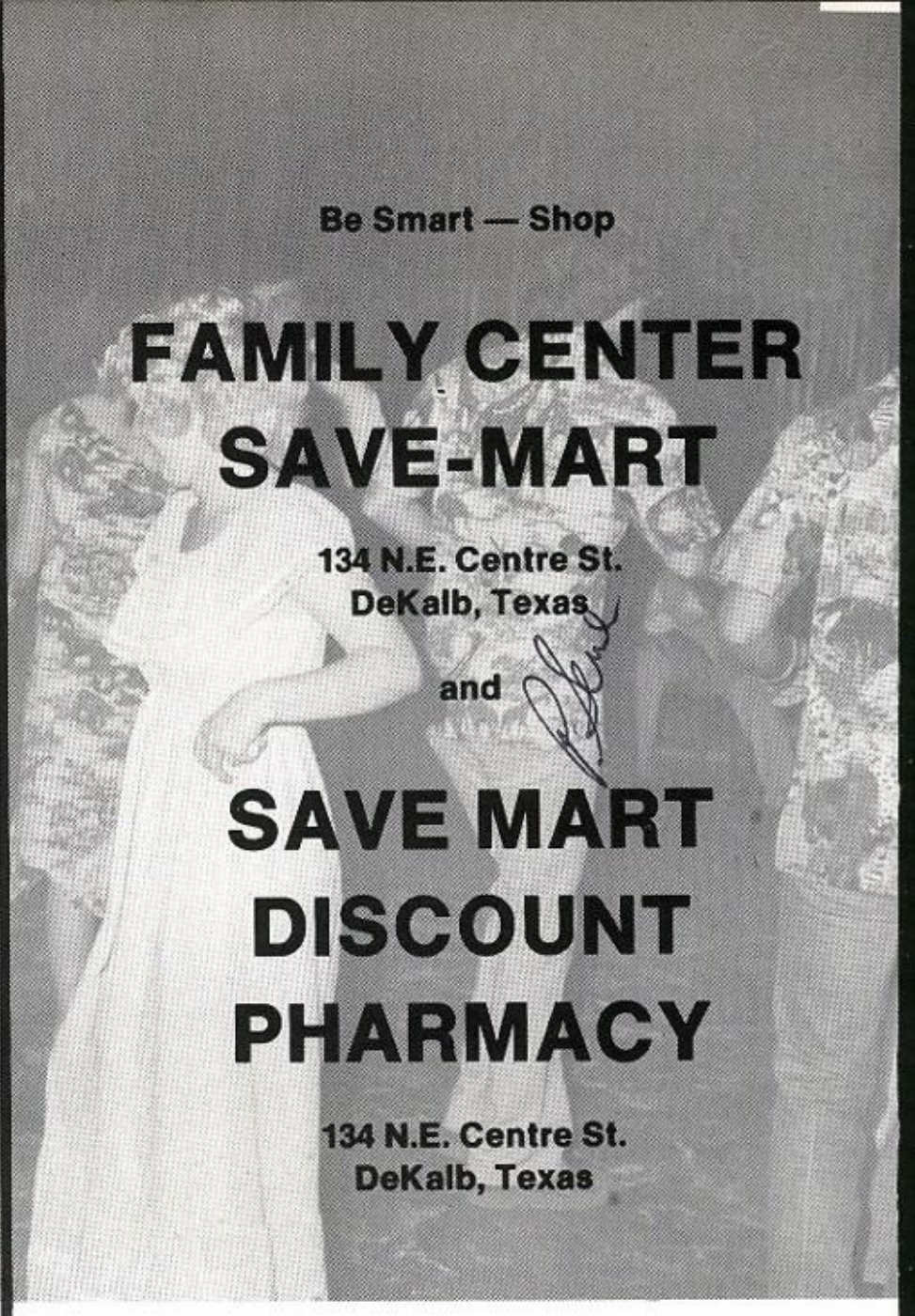

Be Smart — Shop

FAMILY CENTER SAVE-MART

134 N.E. Centre St.
DeKalb, Texas

and

SAVE MART DISCOUNT PHARMACY

134 N.E. Centre St.
DeKalb, Texas

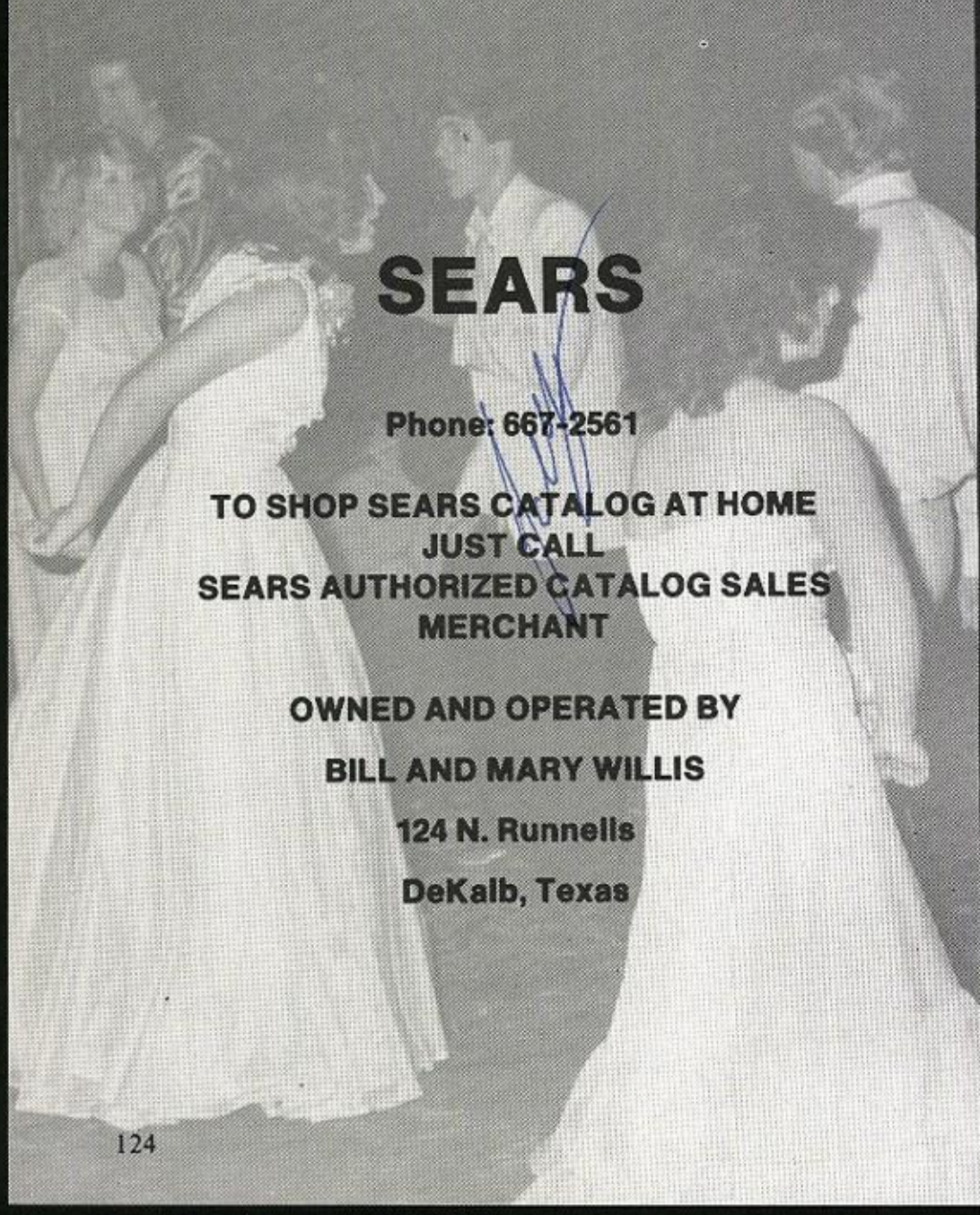

SEARS

Phone: 667-2561

TO SHOP SEARS CATALOG AT HOME
JUST CALL
SEARS AUTHORIZED CATALOG SALES
MERCHANT

OWNED AND OPERATED BY

BILL AND MARY WILLIS

124 N. Runnells

DeKalb, Texas

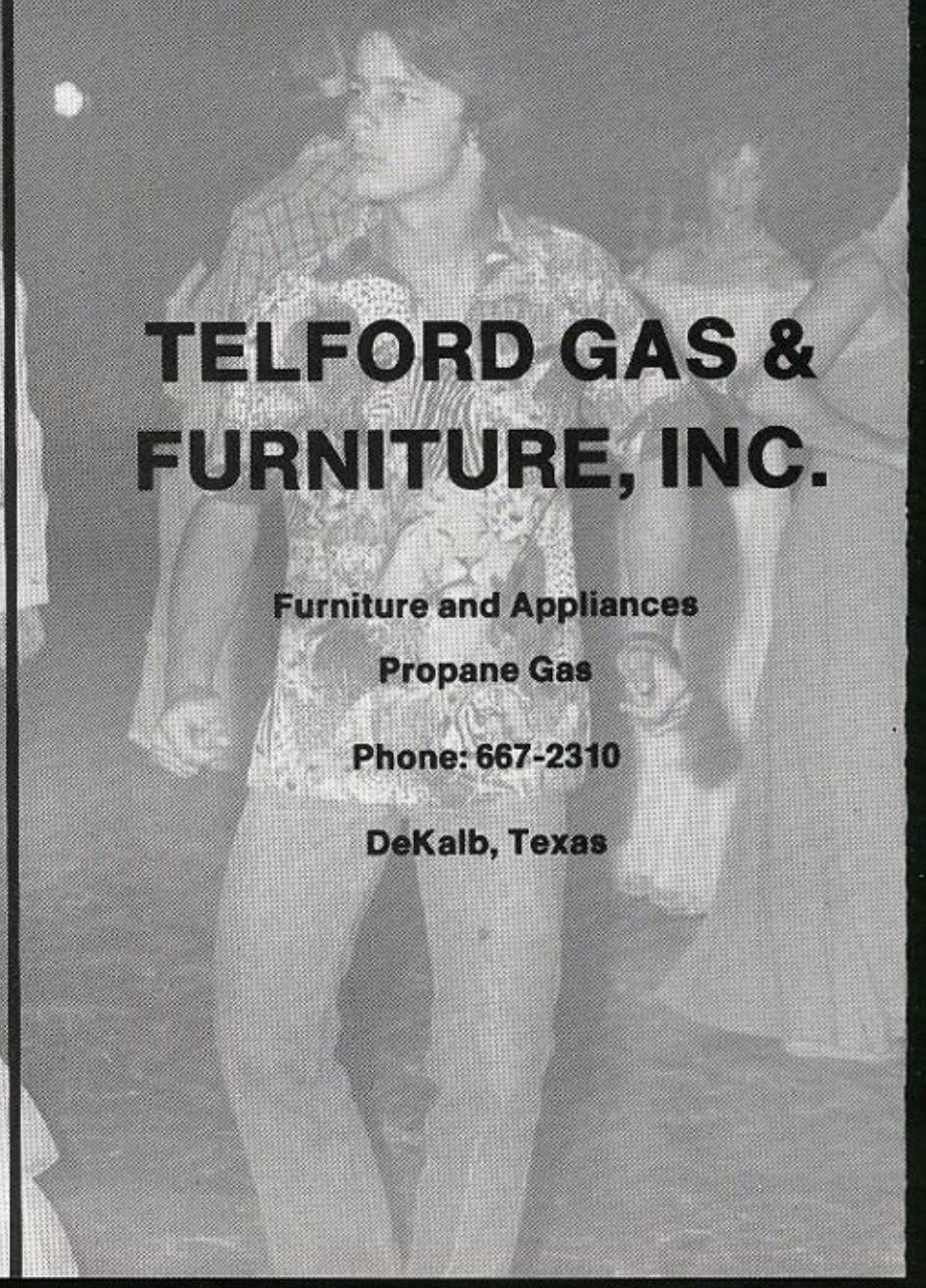

TELFORD GAS & FURNITURE, INC.

Furniture and Appliances

Propane Gas

Phone: 667-2310

DeKalb, Texas

JOHN MEDFORD'S STORE

AFFILIATED

Your

True Value

Hardware Store

Fine Gift

Selection

Prescriptions

Dry Goods

Groceries

your one-stop shopping center

Avery, Texas

Phone: 684-3261

DUNCAN BUILDERS

SUPPLY

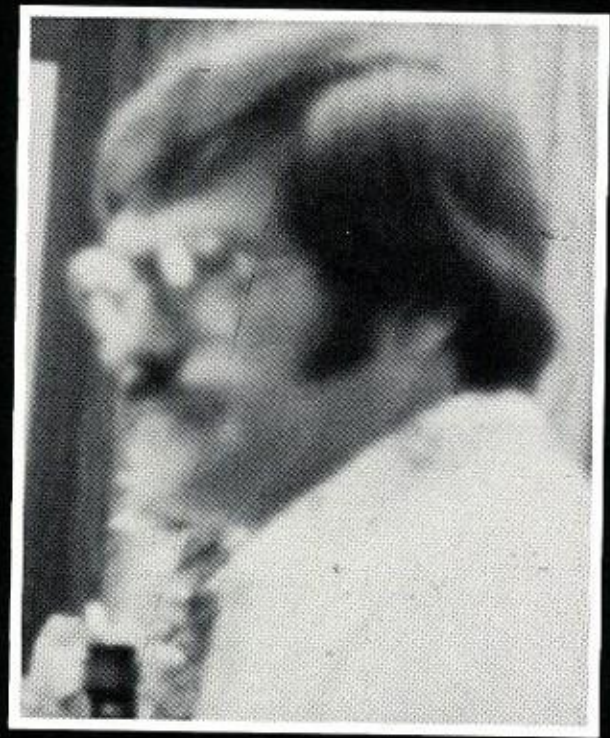

Phone — 684-3727
Lane Duncan — 684-3550
Bruce Duncan — 684-3779

Highway 82
Avery, Texas

Manager

Jerry

Steward

COCA-COLA AND DR. PEPPER WAREHOUSE

Clarksville, Texas

Saluting

the graduating class

DRINK Coca-Cola

BOTTLED UNDER AUTHORITY OF THE COCA-COLA COMPANY BY

CECIL AND CHUCK PHILLIPS

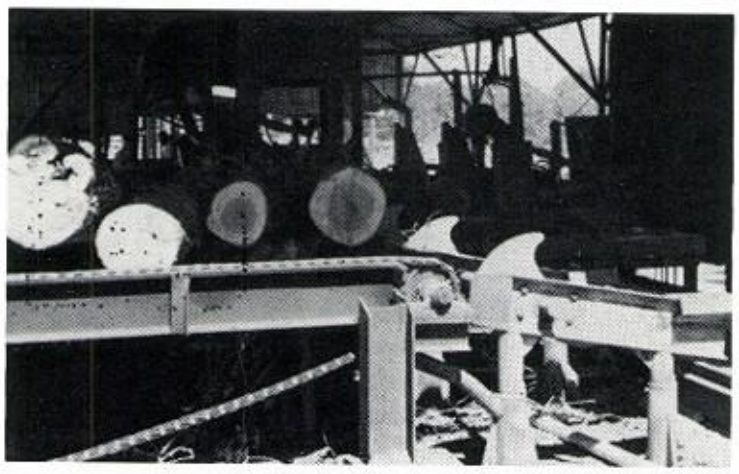

LUMBER MILL

Rough Hardware and Pines

Wholesale and Retail

RAYMOND'S DEPT. STORE

SHOP WHERE PEOPLE SAVE

129 N.E. Front
DeKalb, Texas

Phone: 667-3431

Owner —
Raymond Fitzhenry

DEKALB NEWS

Roger Pope — Editor
Harold Pope — Publisher

Citizens Tribune

"Making the Difference in News Coverage"

Printers — Publishers
Offset and Letterpress
Web and Sheetfed

145 Johnson St.
P.O. Drawer N
DeKalb, Texas 75559

Phone: 677-5016

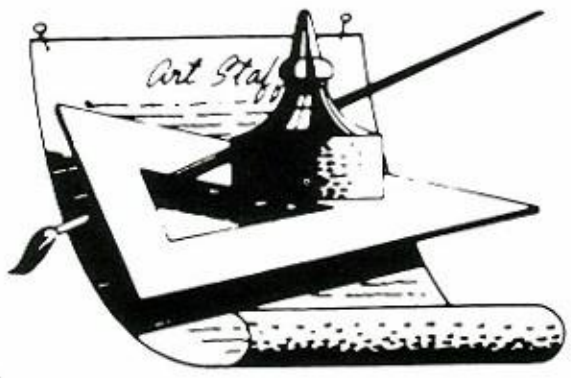

SHIRL'S HAIR PLACE

For Guys
and
Gals

Annona, Texas

Phone — 697-3561

TOM'S PLACE

STOP
AND
SHOP

We have all your
needs and wants

Annona, Texas

Avery 7-11

JIM MISSILDINE (OWNER)

Phone: 684-9112
7:00 A.M.-10:00 P.M.

Congratulations to the Seniors of '81

THE KORNER

909 West Main Clarksville, Texas

427-2333

Compliments of

HARVEY BROTHERS

Clarksville, Texas

COMPLIMENTS OF

CARL BEAN MOTOR

1406 East Main Clarksville, Texas

427-2055

COMPLIMENTS OF

MARX'S

"GIFTS FOR ALL OCCASIONS"
CLARKSVILLE, TEXAS

CLARKSVILLE FLORIST

900 West Main Clarksville, Texas

COMPLIMENTS OF

W&R AUTO

300 West Broad Clarksville, Texas

JERRY'S

HAIR DESIGNS

116 E. Broadway Clarksville, Texas

MICKEY'S FLOWERS

704 South Locust Clarksville, Texas

Phone: 214-427-3886

THARP MOTOR CO.

NEW AND USED — CARS AND TRUCKS

504 West Main Clarksville, Texas

ENGLISH STORE

BEN STOREY — OWNER

Ph. 684-3385 English, Texas

BULLINGTON
DRUG STORE

BILLY E. BARKER — PHARMACIST

Ph. 427-2251 Clarksville, Texas

Compliments of

KAY'S BEAUTY SHOP

Kay Missildine (Owner) Avery, TX

FOOD BASKET

301 Front Main Clarksville, Texas

427-3336

Compliments of

MOORES GROCERY

Billy Moore (Owner) Avery, TX

SAM'S

CATFISH PALACE

CLARKSVILLE, TEXAS

AVERY CAFE

Hwy. 82 Avery, Texas

684-3492

D's REFRIGERATION

Clarksville, Texas
Ph: 427-2176

Congratulations to the 1980 High School Girls Basketball team!! *Way to go!*

Owner: Doyle Faughtenberry

CLARKSVILLE FUNERAL HOME

PH. 427-2244
100 W. College Ave.
Clarksville, Tx.

CLARKSVILLE
LIFE
INSURANCE

FIRST NATIONAL BANK

PO BOX 1024
Clarksville,
Tx.

427-2233

MEMORIES . . . FRIENDS . . . LAUGHTER!

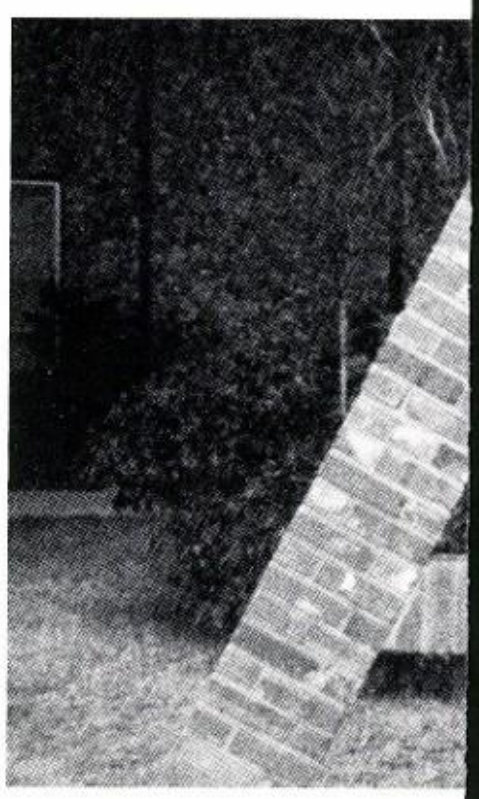

It's 3:30 on May 29, 1981. The school year has ended. Students say good-bye and slowly leave A.H.S. as they reminisce about teachers, laughter, and others. Memories of good times flow through peoples' minds and will remain there forever. But then comes the times we must be . . .

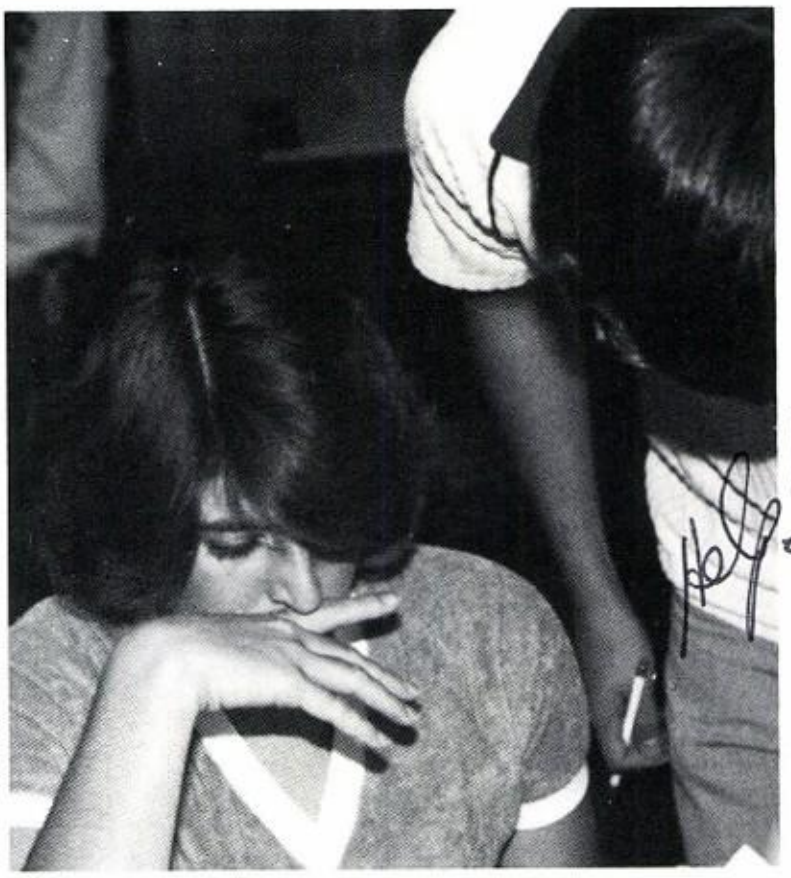

MOVIN' ON

MOVIN ON

1981 BULLDOG STAFF

Editor – B. J. Stanley
Co-Editor – Paul Weaver
Business Mgr. – John Hall
Asst. Business Mgr. – Pam Nevill
Co-Designers – Jeannette Kelsoe, Marc Williams
Photographer – Kevin Bolt
Asst. Photographer – Sandra Nevill
Advisor – Helen Peek

Miss Humphrey,

I really hate to see you leave, I'll miss seeing you around. Although I won't be here either! HA.

I really enjoyed your class last year! You a special friend of mine and I hope we will always be!

See you around I hope,

Love,

Marcus Chelsea

Autographs

Miss Humpi

Wow! What a year it has been! I've really enjoyed you these past years. Thanks for all the help in English & Drama & especially the trip to Washington D.C.

I think your excitement & courage are super! Thanks for all the help & encouragement you have given to me. I hope everything works out well for you in the future. Good luck! Don't forget me!

Paul #82
Sena

Kathy

Miss Humphrey

I don't care what anyone else says; I have enjoyed this year. You have done a fine job. I hope to see you here next year teaching English. I think your a good looking lady. Keep going to church, we're open every Thursday night. When you get married, let me know. Keep cool, stay sweet, don't let anyone ruin your great personality. Love ya,

Jeffrey J. Williams

Miss Humphrey:

I have enjoyed learning in your class this year. I hope you go far in life.

Love
Tammy Ward
Sr. 82
++

Miss Humphrey,
I've really
enjoyed being in
your class the last
two years. I
hope I wasn't
to mean in
your class. I
wish you and
Ricky good luck
Love
Amy

Miss Humphrey,
I know that
you have had to
get an to me a whe
3 yrs this year. I have en
that I this year. Well I hope
the future. I see you sometime in
where you live I & I bind out
to see you if thats okay.
Love
Tony

Miss Humphrey,
I know that
you have had to
get an to me a whe
3 yrs this year. I have en
that I this year. Well I hope
the future. I see you sometime in
where you live I & I bind out
to see you if thats okay.
Love
Tony

Miss Humphrey,
I do a lady I don't
know very well but
I think you are very
nice. Hope we run into
each other sometime soon
your friend,
Thomas Stitz

Miss Humphrey,
I know we have
an attitude disagreement but
I think they all were worked
out. Anyway I am willing to
bogue + forget. I just want to
say I think you are really really
nice person. outofclass. Hope you have
a nice summer
Love
Dawn

Humphrey
I enjoy being
with you this year
and had a great time
in English. Keep in touch
your friend Always,
Chris W. "83"

Miss Humphrey.
You are one of the nicest
teachers that I know. I
have enjoyed these two
years being in your class.
Stay sweet and pretty.
"Sr. 83" Love always,
Charlotte

Mrs. Little
I enjoy your
teaching please come
and teach next ~~year~~ year
because I am very fond
of you I like you alot.
Hope you and ricky have
it made in the future.

B.C.
-V-
B.B

To Miss Humphrey.
To a very nice person that
I will all way think of in Drama
Love More Art Williams

Miss Humphrey,
You are a nice
teacher some time
and some times
you are mean.
You will go far
in life
Love
Daie Gray

Miss Humphrey, I just like
Sorry teacher. Stay like
and pretty enjoyed the
Have enjoyed you. Love
Miss. With you. Margaret
You are. (Shorty)
"Sr. 83"

Miss Humphrey!
It has been a nice season
for me in Spuch and English
you are a nice teacher One of
the best in the school. I'm
going to miss you this summer.
I hope you and Ricky get married
soon. And I also hope you the best
out of life.

Love,
Debra